BLACK TAIL™

AUGUST 1999
CC 50048

X-Rated Booty Contest!
Win a FREE Black Tail Cap!

Cover: SUGAR
AWESOME ASS-ETS!

16 Of The Best Butts In Atlanta!

GENTLEMEN'S CLUB

ATLANTA'S CLUB NIKKI V.I.P.

U.S. $6.99
visit us at www.blacktailmag.com
08
0 71658 50048 8

FOR MATURE READERS OVER THE AGE OF 18

SCORPIO
Sexy In
Atlanta

BLACK TAIL (ISSN #1083-2491) AUGUST 1999 COPYRIGHT© 1999 by Tux Magazine, Inc. All rights reserved. BLACK TAIL is an exclusive™ trademark used under license from the trademark owner. Published monthly by Tux Magazine, Inc., 462 Broadway, 4th Floor, New York, New York 10013, (212) 966-8400. Distributed worldwide by Curtis Circulation Company, 730 River Road, New Milford, New Jersey 07646. Editorial Offices: 462 Broadway, 4th Floor, New York, New York 10013, (212) 966-8400. Advertising Office: Space Age Advertising, Inc., 75 Rod Smith Place, P.O. Box 1102, Cranford, NJ 07016-1102. Return postage must accompany all manuscripts, drawings, photographs and all other materials submitted for publication if they are to be returned, and no responsibility can be assumed for unsolicited material. All rights in material sent to BLACK TAIL will be treated as unconditionally assigned for publication and copyright purposes, and are subject to the right of BLACK TAIL to edit and comment editorially. Any similarity between the people and places in this magazine and any real people and places is purely coincidental. All photographs are posed for by professional models, except as otherwise noted. All models are over eighteen years of age. The photos contained herein and the words used to describe them are not to be construed as indicative of any person's sexual orientation and are not intended to depict the actual conduct or personalities of the models. Nothing appearing in BLACK TAIL may be reprinted, either wholly or in part, without written permission of the publisher. BLACK TAIL assumes no responsibility for any advertisements or any representations made therein including, but not limited to, the quality or deliverability of the products or services advertised. BLACK TAIL assumes no responsibility to determine whether the person(s) whose photograph(s) or statement(s) appear(s) in such advertisement(s) has or have in fact endorsed such products or services or consented to the use of their name(s) or photograph(s) or statement(s) attributed to them. The publisher is exempt from the record-keeping requirements and disclosure statements mandated by 18 U.S. Code, Section 2257a-c, and the pertinent regulations, 28 C.F.R. Ch. 1, Part 75, since all of such material falls within the exempted material set forth in Section 75(a)(1-3) of the regulations. The publisher maintains voluntarily the records relating to images in this periodical, required by 18 U.S.C. § 2257, although not subject to the requirements of the record keeping so mandated, which records are located at the office of the manufacturer, 462 Broadway, New York, NY 10013, K. Brown, Custodian of Records. Subscription Prices: U.S. and Possessions, APO and FPO- $59.95 annually for 12 issues; Canada and Mexico- $84.95 annually for 12 issues; all other foreign- $98.95 annually for 12 issues. Single Copies: $10.00 U.S. and $13.00 Canada and Mexico (price includes first class delivery), $14.00 Europe and $15.00 Asia (price includes air mail delivery). Canadian, Mexican, and all other foreign requests for subscriptions and single copies should be remitted by international money order in U.S. funds made payable to Jiffy Fulfillment, Inc. Send correspondence to: Jiffy Fulfillment, Inc., P.O. Box 1102, Cranford, NJ 07016-1102. Please allow six (6) to eight (8) weeks for delivery. Notify Jiffy Fulfillment Inc. of any change of address at least six (6) weeks in advance and include new address and mailing label from most recent issue. Subscriber lists are never rented or sold. Printed in U.S.A. THE PHOTOS, WORDS, AND ILLUSTRATIONS IN THIS MAGAZINE ARE INTENDED FOR FANTASY PURPOSES ONLY. THE EDITORS DO NOT SUGGEST OR ENCOURAGE READERS TO ACT OUT FANTASIES CONTAINED HEREIN. WE ENCOURAGE SAFE SEX PRACTICES AND PRESENT THIS MAGAZINE AS A SAFE FANTASY ALTERNATIVE TO DANGEROUS SEX PRACTICES.

Advertising Director
BJ EUBANKS
SPACE AGE ADVERTISING, INC.
(908) 653-1000

Publisher's Page

Publisher • **DYNAMITE** **Vice President** • **T. WOOD** **Editorial Director** • **JOE MORGAN**
Music Consultants • **RON HIGHTOWER, FISH** **Circulation** • **TRACY DEE** **Art Direction** • **WALLY B**
Talent Coordinator • **ENTERTAINMENT PLUS SERVICES, EXOTIC ESSENCE ENTERPRISES**
Contributing Editors • **SPANTANEEUS XTASTY, CHAMPAGNE, PURE EXTASY, MIDORI**

Booty lovers, rejoice and get ready to enjoy the very best, baddest booty Atlanta has to offer. Sixteen of Atlanta's sexiest dancers get down and dirty for your viewing pleasure—count 'em, sixteen! Wait till you feast your eyes on the red-hot layouts we have of Sensation, Foxy Brown, Sugar, Dominique, Miss Downtown and Scorpio. Each of these sensual sistas has her own unique aura of sensuality, her own special moves and her own special brand of sex appeal. But what do they all have in common? They all love dancing, men and making money! Not a bad meeting ground.

BLACK TAIL also takes you on a private tour inside two of Atlanta's most famous strip clubs—The Gentlemen's Club and Club Nikki V.I.P.—featuring ten more luscious dancers. For those of you who loved our special June 1999 issue, which was devoted to Atlanta, here's the answer to your prayers, our second special Atlanta issue with an emphasis on the 'best booty!' No trip to Atlana would be complete without a night out at each of these very special strip clubs. You'll thank us for the recommendations for years to come. Let's face it, there is no other city on earth quite like Atlanta when it comes to fun, great clubs and more beautiful women then you know how to handle!

Of course, you'll also find this issue packed with our regular features: black sounds, black X-rated video reviews, and a tantalizing piece of fiction that will make you head for the nearest beach. Porn Star Deelicious Milano gives you the inside scoop on her life in front of and behind the cameras. And last but not least, we've devised a devilish contest to see if you really do know your porn star booty. The first 10 readers who send in correct ballots will win a FREE Black Tail cap. So, let's see if you guys have really been paying attention when we push our bodcious booty in your face!

Okay, time to go. Be sure and let me how you liked this issue. Please fill out the reader survey on page 100. It makes my job much easier when I get your feedback. Also, don't forget to visit the BLACK TAIL Web site at www.blacktailmag.com to purchase back issues and find out about special promotions and discounts! Till we meet again in the September 1999 issue, I'll be thinking sexy thoughts about all of you!

Love,
Dynamite

august 1999

contents

6 BLACK TALES
Nasty notes from our readers!

10 BLACK SOUNDS
From rap to soul–and everything in between–
BLACK TAIL gives you the lowdown on dope beats!

12 BLACK VIDEO BEAT
Our homeboy reviews the best, bawdiest, *blackest*
X-rated videos for your viewing pleasure!

16 MY JUICY HOT BODY
"I made three guys orgasm in one night," Sensation brags.

19 SENSATION (The Gentlemen's Club)
With her phat booty and bold attitude, she rules!

26 CLUB REPORT: THE GENTLEMEN'S CLUB
Inside one of Atlanta's sexiest strip clubs!

35 THEY TALK ABOUT MY BUTT
Find out why Foxy Brown's fanny makes news!

38 FOXY BROWN (The Gentlemen's Club)
Her pleasing posterior will polorize your pecker!

46 PORN STAR SPOTLIGHT
Deelicious Milano starts her own line of X-rated videos!

48 PORN STAR BOOTY CONTEST
Win a FREE Black Tail cap!

49 VERY SEDUCTIVE
Sugar makes her booty clap real loud!

SENSATION

THE GENTLEMEN'S CLUB

FOXY BROWN

BLACK TAIL

52 SUGAR (Club Nikki V.I.P.)
Many of her fans think she has the best butt in Atlanta!

60 HOT BEACH, HOTTER LUST
Mona gets her kink back in Jamaica!

64 SEXY, OF COURSE!
Dominique's unique sex appeal!

67 DOMINIQUE (Club Nikki V.I.P.)
Beautiful, built and bodacious!

74 CLUB REPORT: NIKKI V.I.P.
Seven of their hot dancers strutt their stuff!

82 SHOWING MYSELF OFF
Miss Downtown really loves to entertain you!

85 MISS DOWNTOWN (The Gentlemen's Club)
Gorgeous and game to shake her booty!

92 SCORPIO (The Gentlemen's Club)
Drop by and see her in X-citing action!

SUGAR

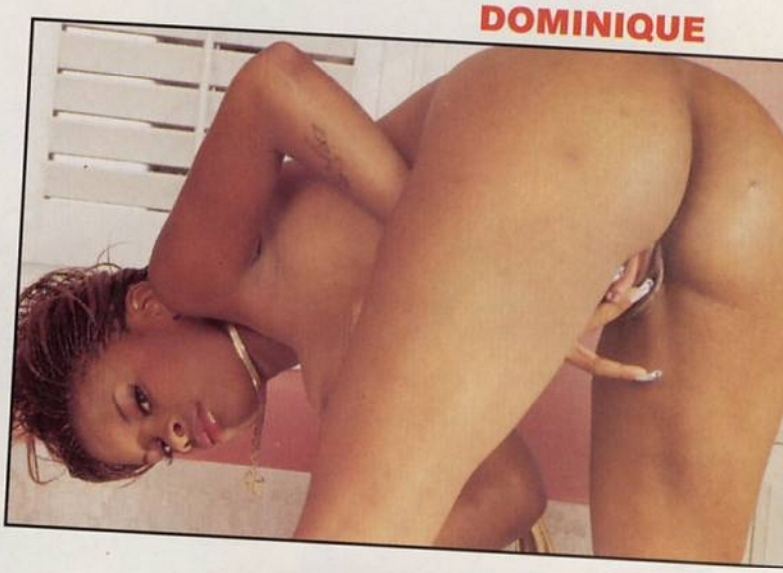
DOMINIQUE

CLUB NIKKI V.I.P.

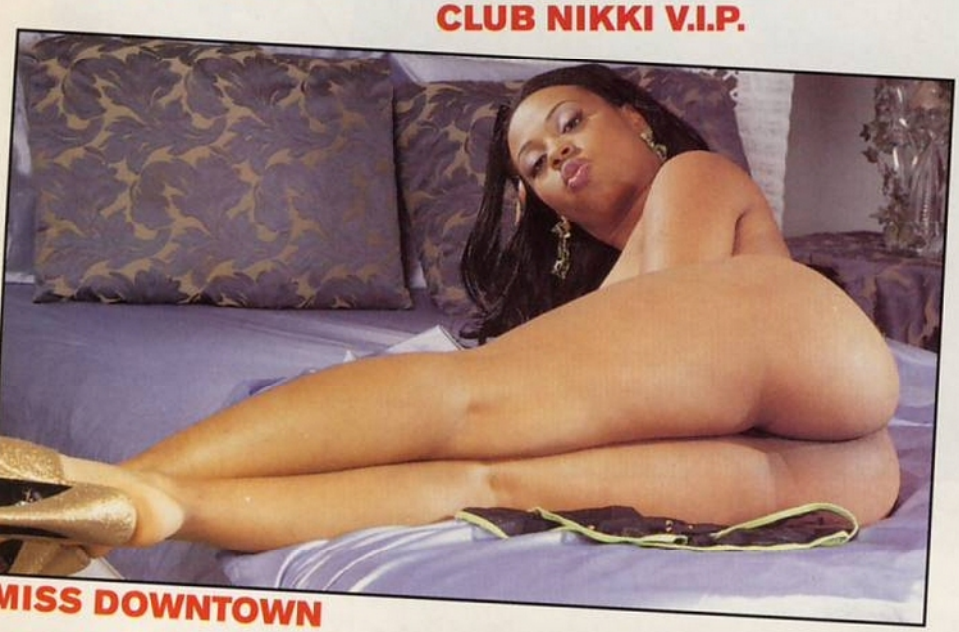
MISS DOWNTOWN

SCORPIO

BLACK TAIL MAGAZINE

BLACK TALES

letters from our readers

If you'd like to drop us a line, write to BLACK TAIL, Tux Magazine, Inc., 462 Broadway, Suite 4000, New York, NY 10013.

GEORGIA ON HIS MIND

After reading the club reports and looking at the girls in your June issue, I've got to get myself to Atlanta. They have a lot of beautiful women there. Georgia peaches like Cali, Hollywood, Temptress, Lee Lee and sexy Monae are so juicy!

I recall seeing Hollywood in BLACK TAIL when she used the name Danyel Young, but I didn't keep the issue. Is it still available?

Elliot
Pennsylvania

Yes, it is. Look for our back issue ad in any copy of BLACK TAIL and order the December 1996 issue.

BOOTY EXTRAVAGANZA

Your excellent report on Magic City in the June BLACK TAIL is right on target. Been there, done that, and I'm going to have to do it again. To the brothers reading the magazine, this is the club you want to go to! All you have to do is look at the layouts of the dancers and you know it!

I haven't yet checked out the Blue Flame, but Temptress is tempting

me. And then, Goosebumps is next on my list!

Keep it coming, BLACK TAIL. You hit the bull's-eye every time!

Kerry
Georgia

SOLVEIG'S VIDEO THRILLS

How about a full layout of Solveig? Her Porn Star Spotlight picture in the June issue is just a tease. She's so beautiful, I want more.

Is *How To Be A Player* her only straight movie? And which of her porn movies would you recommend?

A friend told me about BLACK TAIL. He said I would love the magazine, and I do!

Hilton
Michigan

Lovely Solveig's "straight" movie credits also include The Longest Shadow *and* Freedom Fighters. *She made her first adult film,* Contrast by Caballero, *in March of 1995 and has racked up a whole list of credits since. Some of her best are*: Afro American Dreamgirls 1 and 2, Dangerous Behinds, In Da Booty, Coed Cocksuckers, Inner City Black, Chocolate Covered Cherry Poppers, Hot Rod Honeyz *and* Black Anal. *In case you don't know or haven't guessed, Solveig is an avid ass fucker and loves to receive cum showers in the face*!

CUM THROBS

Watching a lusty woman masturbate is one of my biggest turn-ons. The photo of Cali on the bottom of page 33 in the June copy of BLACK TAIL is hugely erotic. Her smoky expression is a clear indication that she is in the throes of passion. She is even more attractive while orgasming.

My fantasy of Cali is that she wants me to fuck her, and she is so excited she has to touch her pussy and show me how wet and ready she is. I tell her to play with herself, and she smiles at me as she peels her pussy lips wide open and presses her middle finger into her sultry sex seam. The finger sinks in and disappears. Cali sighs, and her eyes close as her mouth opens. I am so hard, I don't know how much longer I can keep from cumming. Then Cali says she is tired of her finger and wants my cock. When I fuck her, her legs go around my waist and I cum while her pussy milks me for every drop.

Thank you for a fantastic magazine. Keep it real!

Rashid
New Jersey

MAKING IRISH EYES SMILE

Last week I got BLACK TAIL issues December 1998 and January 1999. Having looked through them, I just had to drop you a line. I think these two issues are the best you have published so far. Simply, all the girls are absolutely magic. I feel it's impossible to pick favorites, since they are all so stunning. But the greatest turn-on is Brownin' and Seduction together. I love to see women who wear lots of lipstick kiss each other. And Brownin' and Seduction are doing exactly this

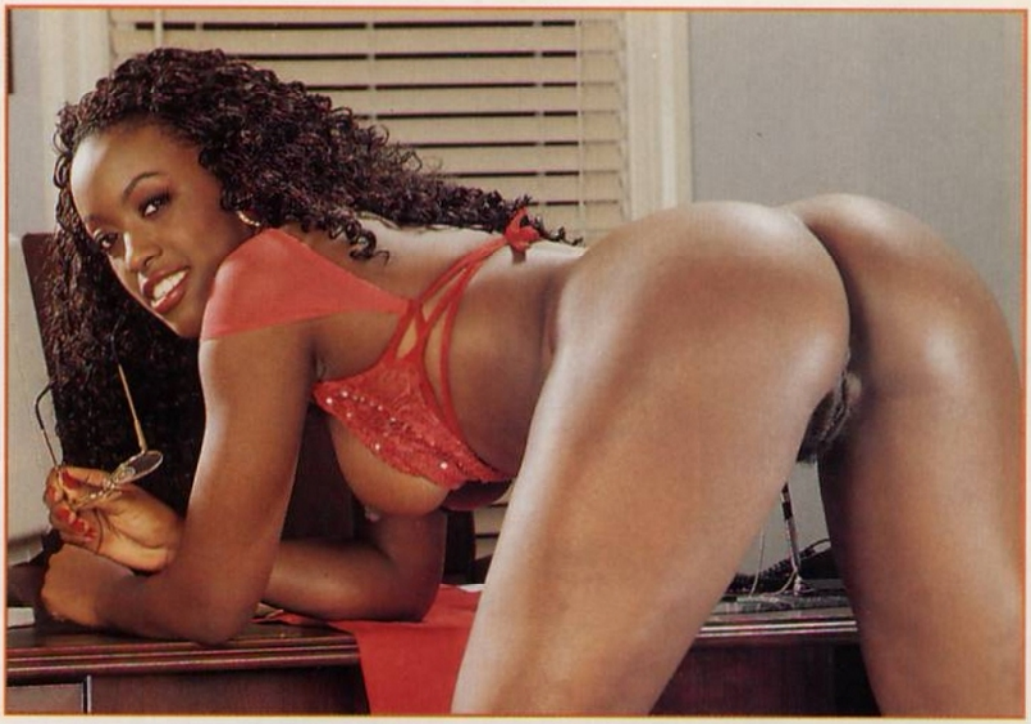

three times in the layout.

Letting my imagination go wild, I would love to link up Kaylah with Spantaneeus Xtasty. Those two together would almost be too hot to handle!

I am white, into black women and interracial sex since my early twenties, and I am delighted to learn through your magazine every time I buy an issue that black women are getting more and more powerful in the sex industry. Today, girls like Spantaneeus play leading roles in adult movies. Only ten years ago you would have only seen them in the odd movie as supporting cast. It's definitely great to see things changing for the better.

Michael
Ireland

TWO DICKS AT ONCE

I heard about Spantaneeus Xtasty doing a gang bang movie with 500 guys. That's what I dream about doing! I would rather fuck than do anything.

I enjoy the stories in BLACK TAIL, and here's mine.

I was out with a gorgeous guy and his buddy crashed the date. I didn't get mad, but I did get quite nasty. I wasn't going to do without sex just because the guy I was with didn't know how to tell his friend to get lost.

I thought I would fuck one guy first and then the other guy, but when I saw two hard dicks, I couldn't see any good reason to make them have to take turns. I told them that I would like it if they would both fuck me at the same time. I wanted to see if I could fit both their dicks into my pussy at once. They refused to do that, though, saying they would not do anything if their dicks would have to touch. So, while one guy fucked my pussy, I sucked the other guy's cock and made him cum with my mouth.

BLACK TAIL makes me proud to be a sister!

Tishanda
California

GAL PALS

My lesbian girlfriend turned me on to your magazine. I'm bisexual and she and I get it on from time to time. When she showed me BLACK TAIL, I suddenly became very hungry for pussy. I said, "That's what you wanted, right?" and she said, "Yep!"

I'm a big fan of porn star Champagne. My friend told me you had her in BLACK TAIL with a model by the name of Deva Storm. Can you please tell me which issue that was so I can send for it?

Juana
New York

Steamy Champagne and sexy Deva Storm put their hot, curvy bodies together in the November 1998 issue of BLACK TAIL. Fan mail says it was one of our hottest layouts ever!

BLACK TAIL

SUPER MODEL HUNT

YOU CAN WIN $1,000

ENTER TODAY!

If you've got what it takes to be a BLACK TAIL model (beauty, brains and a #10 body), send us a "nude" snapshot or Polaroid of yourself (front and back) along with your name, address, and day and evening phone numbers. If you dance at a club, please let us know which one and where it's located. You must be over 18 to be eligible for a photo layout in BLACK TAIL, so please include a photocopy of your proof of age (driver's license, passport, student ID or military ID).

We will be in touch with you if you are selected to be a BLACK TAIL model, and we will set up a shoot in either Atlanta, GA, Los Angeles, CA, or New York, NY. You will be paid our standard model fee for this layout, and then you will become eligible to win the BLACK TAIL "Model Of The Year" contest.

This contest will run from the January 1999 issue of BLACK TAIL through the December 1999 issue. Our readers will vote to pick the BLACK TAIL "Model of the Year" and, if you're it, you'll win $1,000 plus other exciting prizes.

So don't delay! Enter the BLACK TAIL "Model of the Year" contest today.

Send your photos and information to Dynamite c/o BLACK TAIL MAGAZINE, "Model of the Year" contest, 462 Broadway, Suite 4000, New York, NY 10013.

COME ON, GIRLS...SHOW US WHAT YOU'VE GOT!

BLACK TAIL CLUB HUNT

If we haven't uncovered your favorite black nightclub in BLACK TAIL, here's your chance to let us know about it! Please make sure you check with either the owner or the manager to see if they would like us to photograph their club. If so, please send us the name of the person to contact at the club, the name of the club, and the address and phone number so we can set up a shoot. If your club is chosen, we'll let you know so you can come on down and meet us!

PLEASE SEND ALL OF THE ABOVE INFORMATION TO:

Dynamite, CLUB HUNT

BLACK TAIL MAGAZINE, 462 Broadway, Suite 4000, New York, NY 10013

BLACK TAIL reviews the newest black and interracial hardcore!

Black video production is at an all-time high in the X-rated movie industry. There's black on black, black on black anal, interracial and gonzo porn like we've never seen before. So, let's get down with the get-down!

BIG BOOTY BOMB 2

Starring: Honey Love, Byron Long, Cinnabunz, Mark Anthony, Menage a Trois, Hercules, Jasper Wade, Vanity.
Producer and Director: W. Bosley DeLongprez.
Running Time: 90 Minutes.
From: Video Team.

Call it a celebration of butt, a tribute to tush, a testimonial to rear ends of women of color. Whatever you call it, *Big Booty Bomb 2* delivers nonstop bone thrusting and lots of off- the-cuff interviews with ladies.

BOOTY BROTHERS

The director is never seen by the audience. Instead, he queries a bevy of beautiful and booty-heavy hot women, all of whom love the attention and enjoy opening up for him, and later for some black male members.

We start off with the delectable Honey Love, who tells how she went from being a dancer in Las Vegas to a porn star in one easy lesson: call an agent. It's that simple these days. Honey sure knows how to seduce Byron Long, the hung and horny stud who loves opening up her pussy and filling her mouth with his fat and long prick. Love lets Long linger at her twat with his tongue, taking his turgid prick in her mouth as a thank-you before letting him slip his hard-on into her cunt. They go at it in a number of positions before Byron makes backdoor love to her, and Honey humps back to make a sizzling stroke moment when she takes his entire length into her butthole.

We follow with a stunning introduction to Cinnabunz, one of the horniest new sluts who is throwing it down in black and interracial videos. She's an engaging piece of porn fluff with a booty to die for. Cinnabunz is sexy and cute and sure knows how to seduce Mark Anthony, which she does in near record time. Anthony fucks her twat, making the big-butted woman cum in a writhing display of decadent delights. Cinnabunz then takes the Anthony hard-on and lets it linger over her asshole before taking it in, only to pull it out and show us some of the nastiest gaping anus in sexvids. Her ass wide open, Cinnabunz lustily grips his cock in her bunghole till Anthony pulls out and shoots his cum on her till she writhes in an orgasm that more than says how much she enjoys it.

From here, we feast on Menage a

Trois, who's giving it up to Hercules and Honey Love. Herc hasn't been seen in the sexvid industry in some time, and he seems to have been saving up his lust and load for this scene. Menage can't decide which body she wants more, the girl action or the guy thing. She expertly services both of them, taking time to make Honey's honey pot overflow till Herc dips his wick into both women, making them both cum.

Menage still can't get enough dick, returning to romp again with Byron Long and Mark Anthony, taking one in the pussy and one in the ass. It's an all-out fuck-and-suck party, and Menage sure makes a great case for taking cock in both holes in this hardcore piece of stroke fodder. Bringing up the rear is the very tasty Vanity, who expertly puts the moves on Jasper Wade. She licks his dick and lets him go at it on her hot pussy till she writhes in passion, extracting a hot load for her efforts. A winning piece of porn from start to finish, *Big Booty Bomb 2* will never let you down.

BOOTY BROTHERS HOUSE PARTY

Starring: India, Caramel, Stormy Shores, Nicole Jefferson, Kitten, Tastee, Savane, Ric Onyx, Mr. Marcus, Byron Long, Mark Anthony.
Producer and Director: Jim Malibu.
Running Time: 85 Minutes.
From: Players/Vivid.

The fraternity brothers at Alpha Omega have decided to hold a house party. They cook up a punch that makes the women wild for sex, and things only heat up from there.

The premise is simple and the sex action is hot and horny with not much time for anything other than pure fun and fucking. We start things off with India and Mr. Marcus engaged in some serious get-to-know-you type sex. Mark Anthony gets into some serious pussy outside. Stormy Shores and Caramel go at it, joined by Lexington Steele in the next scene. Nicole Jefferson takes it from a stud, then Byron Long delivers some dick to a horny miss. Nicole gets into another scene, this time with Byron and another brother, before Mr. Marcus and India get it on with the lusty Savane in a hot tub scene that finishes this one off with a double bang. A winning entry from the Players Video line that will certainly make you want to go back to school, if only for the parties!

BROWN SUGAH BABES

Starring: Kira, Juicy, Devin Deray, David Christopher.
Producer and Director: David Christopher.
Running Time: 75 Minutes.
From: Big Top Video.

Fans of big-titters will thoroughly enjoy this tribute to the lusty and busty black women in the world of porn. David "Pussyman" Christopher is the director and singular star of this wall-to-wall sex feast, in which the women are more than eager to show him their charms and let him have his way with their big boobs, butts and horny mouths.

We open with Kira, a lusty Latina who often turns up in black and interracial tapes. She's horny for Pussyman's dick and anxious to please porn's answer to Jerry Springer. Christopher's resemblance to the tabloid TV host makes for an eerie piece of erotica, especially when Kira has him jerking off on her tits and pussy while she laps at his balls and helps him get his dick hard.

Fans of big-titted black women who are more than amply endowed will line up for the scene with Juicy and David. She's certainly full-figured, a guaranteed turn-on for guys who like heavy women. He gets her to take off her frilly finery, whip out those big titties and serve up that ample black flesh to the Pussyman, who seems only too eager to indulge his jerk-off fantasies. He eventually unloads, and Juicy really gets off on him.

BOOTY BROTHERS

BROWN SUGAH BABES

BROWN SUGAH BABES

BLACK DEBUTANTES 12

SUGARWALLS 9

SUGARWALLS 9

The final scene is the hottest of the bunch, with Devin Deray coming on to David and teasing him like crazy as she flops around the floor for him. He can't resist her charms, and she more than entices him to play with her tits and lick her marvelous quim. David is beside himself with lust and Deray takes full advantage of the helpless lout. Christopher flails away at his penis till she gets him so hot, he cums all over himself, making for a wet ending to a very horny tape.

BROWN SUGAH BABES 2

Starring: Deelicious Milano, Barocca, Caressa Savage, Imani, David Christopher, Herschel Savage.
Producer and Director: David Christopher.
From: Big Top Video.
Running Time: 70 Minutes.

In this wall-to-wall tribute to black women with big tits, we watch as a series of black women, and one white woman, cavort for the camera and show off their massive mammaries.

David Christopher sure loves black women, and you can see it in his eyes every time he gets into a scene with one of the lovelies on this tape. Unfortunately, Barocca, the hottest of the bunch, only does women, but that doesn't stop David from creating a killer fuck scene. In the opener, Dave dicks the horny and ready-to-rock Deelicious Milano. Barocca gets a serving of Sapphic bliss with Caressa Savage as the horny dyke who loves getting her pussy stuffed. The girls enjoy lots of lusty dildo play and some fun with food, too. The final scene, featuring the big-titted wonder Imani, will make you thrill and spill and enjoy this tape in a rewind—her sex is that good. Herschel Savage obviously loves linking with this lusty big titter, taking his sweet time getting off on her. A great entry for big tit fans and those who love women of color and guaranteed to make a black-woman, big-tit lover out of you, if you aren't already!

MORE BLACK DIRTY DEBUTANTES 11

Starring: Special, Sparkle, Tamia, Cookie, Art Kelly, Ed Powers.
Producer and Director: Ed Powers.
Running Time: 135 Minutes.
From: 4-Play.

Ed Powers and his buddy, Art Kelly, meet and mingle with a bevy of black beauties, some for the first time on video.

The formula is well-known by this time in the adult industry. Ed Powers gets a girl to go to his crummy location where they are interviewed, filmed, fucked and made to feel special. We get Tamia, a girl who is turning up in scads of videos these days and it's no wonder why. She's got an appealing sensuality about her, and Ed makes sure to exploit it to the best possible potential. We also watch Ed get it on with Cookie, who laughs at his jokes and seems to respond to his sexing much the same way. Art Kelly gets it on with one of the girls, and Ed does the rest. It's amazing to see this guy still cranking out smut. His formula is getting tired, but the women are always fresh and frisky and that's what makes watching Ed's tapes so much fun.

MORE BLACK DIRTY DEBUTANTES 12

Starring: Honey Love, Snickers, Nikki, Kira Khan, Ed Powers.
Producer and Director: Ed Powers.
Running Time: 135 Minutes.
From: 4-Play.

Ed Powers continues his tradition of bedding newcomers, this time tackling the black girls without the help of a black stud.

Since Jake Steed left the Powers fold, this series more closely resembles the *Dirty Debutantes* series in the sense that Ed is the only one doing the linking. While we enjoy watching him seduce a nubile porn virgin, it's really Jake's jumbo dick that usually gets the girls going. Watching Ed wham a hot lady is

somewhat lacking in interest. Powers never does come off like a stud, even when he's fully hard and hammering the hole for all it's worth. Here, Honey Love steals the sexual thunder from the other girls, though Kira Khan, who also has a career in Asian porn videos, turns up the heat more often than not. Snickers and Nikki are both cute little numbers, proving that even a tasty morsel can be made ordinary after a few go rounds with the Powers hard-on. Watch this one for the fresh faces and hot bodies.

SUGARWALLS 9

Starring: Cherry Lee, Tamia, Weed, Tony Eveready, Nicole, Red Passion, Cookie, Santino Lee, Mr. Marcus.
Producer and Director: Nicky Starks.
Running Time: 120 Minutes.
From: Elegant Angel.

Nicky Starks' formula for fuck and suck videos has never been more refined than it is here. We see him interview some of the horniest newcomers on the black video scene, getting them to open up about what makes them cum and how they like their action.

Starks combines great music, music video editing and a love of black women that is infectious as it is irresistible. From the opening scene with Cherry Lee getting laid, to the horny newcomer Tamia getting fucked, you'll be horny and never ready to go near the fast forward button. Nicole, who has just broken into the porn industry, looks good and fucks even better, taking a dicking with a big smile on her face and an eagerness that only newcomers can bring to the sexvid screen.

Red Passion comes up next and proves that a horny homegirl can stir fires of lust with merely a readiness to rut and an eager mouth and pussy. Cookie is cut from the same cloth, delectable and delicious and born to suck and fuck cock. But for our money, the hottest fuck is the coupling with Tamia and Tony Eveready, a guaranteed nominee come awards time.

ORDERING INFORMATION

***Black Knockers, Booty Licious,* Legend Video and a wealth of really hot videos can be purchased direct from J.M Productions. Write to them in care of 9018 Balboa Blvd., Suite 576, Northridge, CA 91325. Video Team, as well as Dreamland Video, Players/Vivid, Darkside/Elegant Angel, Toxxxic and Heatwave Entertainment, and any and every available black and interracial adult video, can be purchased directly through Midnight Video. One of the largest mail order companies working from inside the adult movie industry, Midnight recently acquired FJS International. Make sure to tell them you read about them in BLACK TAIL and they'll give you a special discount. You can write to them at 9158 Eton Ave., Chatsworth, CA 91311. They have a toll free number at 800-255-5923 or 818-772-4201 or fax an order to them at 818-772-4245. They also have a huge Web site. Point your browser to www.midvid.com and let them know how you got there!**

BOOTY BROTHERS

BROWN SUGAH BABES

SUGERWALLS 9

SENSATION INTERVIEW

MY JUICY HOT BODY

"I made three different guys in one night have orgasms," declares erotic dancer SENSATION!

By Irv O. Neil

Sensation is a luscious 23-year-old dancer who's one of the many fine reasons to visit Atlanta's Gentlemen's Club. Blessed not only with a magnificent booty and bright smile, but also an easygoing personality and a great sense of humor, she's an exotic, sensual performer. Living in Huntsville, Alabama, she also occasionally travels to work at clubs in Birmingham and Nashville, Tennessee.

Sensation was brought to our attention by promoter Lloyd Limonius, so you can send your fan mail through his agency: Exotic Essence Enterprises, 332 Bleecker St., Suite E34, New York N.Y. 10014. 212-465-3200. Keep in mind, too, that Sensation wants to have autograph parties when this issue hits the stands, so check her out at the Gentlemen's Club and get your copy signed for posterity by this lovely lady!

BLACK TAIL: How long have you been working at the Gentlemen's Club?

SENSATION: Six months. But I've been dancing for two years.

BT: I understand you previously worked as a manager at a fast food place.

SENSATION: Yes. This was in Huntsville. All the male employees used to ask me why I was working there, when I could be making big money? Because all of them liked to go to the local strip clubs. It got me to thinking. I checked it out one night and I've been dancing ever since.

BT: Were you nervous when you first started?

SENSATION: Very. (Laughs.) I sat around and watched the other girls for a little while, and then I said, "Ohmigod, I guess I gotta take my top off." But I've been doing it ever since. I started out topless, but now I dance mostly nude.

BT: You must have regular customers who come see you at the Gentlemen's Club. What are they like?

SENSATION: Mostly business-oriented people.

BT: Do they say any memorable or funny things?

SENSATION: (Laughs.) Well, everybody likes to talk about my big, round ass. That's the main reason a lot of them get a dance from me, plus they love my smile.

BT: How did dancing affect you over these years?

SENSATION: My self-esteem went up a lot. I've always thought I was a nice-looking girl, and dancing proved to me that I can go further and do more things in life than I ever thought.

BT: Do the customers ever want to take you out socially?

SENSATION: Yeah, I've been on a date with a few of them. They treat me real nice, I haven't had any problems. And guys have bought me nice gifts, too. Diamond rings, earrings, necklaces, bracelets.

BT: What was the biggest tip you ever got?

SENSATION: From this professional football player who used to come in a lot. He'd always tip me five hundred to a thousand dollars for every song I did.

BT: Did he throw that on the stage?

SENSATION: No, this was in the VIP.

BT: Do you get a lot of celebrities in the Gentlemen's Club?

SENSATION: Pretty much.

BT: How do the celebrities compare to the regular customers?

SENSATION: Other than the fact that the tips are better, they're the same. They're all nice people.

BT: Have you been back to the fast food place where you worked?

SENSATION: No, I quit a month after I started dancing.

BT: Did the guys from the restaurant come see you at the club?

SENSATION: Yes. They'd always wondered what was under that uniform! (Laughs.) And now they got to see. They were happy I did it.

BT: Did they become regular customers?

SENSATION: Yeah.

BT: How do you work your schedule? Do you go to different clubs in different cities on different days?

SENSATION: It just depends on what mood I'm in, and if I feel like traveling.

BT: How far is it from Huntsville to Atlanta and the Gentlemen's Club?

SENSATION: A three and half hour drive. So, I stay the week. Atlanta is very good. The money's better than other towns.

BT: Did you surprise yourself in any way in being a dancer?

SENSATION: Yeah, in the things I could achieve. I hadn't been able to start school, but with dancing I'll be starting this year.

BT: Do you have a family? Children?

SENSATION: One boy. I'm single.

BT: Is dancing a good job for a single mom?

SENSATION: Yes, it is.

BT: How do you like the way the media portrays dancers on the talk shows?

SENSATION: It's totally untrue. It's stereotypes of dancers as druggies, whores. But a lot of us are just young ladies trying to make money for school or to raise kids.

BT: Have you ever been tempted to go on one of those shows and set the record straight?

SENSATION: Yeah. (Laughs.) Very much so! But I never did it, though.

BT: Well, let's get back to this butt of yours. How do you adorn it in everyday life?

SENSATION: I play it down, but it's so big that it stands out whatever I wear! It always protrudes.

BT: What's your favorite clothing?

SENSATION: I'm a kind of dressy person, but sometimes I like to dress down, too. I like jeans.

BT: Do guys want to buy your panties or G-strings?

SENSATION: Oh, yes.

BT: You say that with a tone of mock weariness, like you've gone through that a lot!

SENSATION: Oh, yes.

BT: Do you sell them?

SENSATION: No. I like keeping my costumes together, and you can't have a costume without the panties. I get all my things custom-made by a lady in Birmingham. We call her "Net," as in "fishnet."

BT: How did dancing affect you as a female?

SENSATION: I'm very confident about what I can do sexually. And to me dancing has to have some sexual standpoint, because that's what you mostly pattern your moves after. That's what turns the customer on and makes him want to tip better. And so, by my dancing, I've learned new moves! (Laughs.) I can tell what turns a guy on. Different positions. My stage work is putting on

an act, acting out a fantasy.

BT: Do you ever get turned on while you're dancing?

SENSATION: Sometimes. It could be a very, very nice-looking guy, and sometimes you have a little attraction towards them. And they have attraction towards you automatically if they ask you for the dance.

BT: Are you open about your attraction?

SENSATION: No, I hide it.

BT: Have you ever gotten very aroused when dancing for a guy?

SENSATION: (Laughs.) No, not that much.

BT: What about the guys? Do they ever have an orgasm in their pants when you dance in front of them?

SENSATION: So many. I remember once I made three different guys in one night have orgasms! They were moaning, and I was like, "Hey, be quiet! Somebody will think we're having sex!" (Laughs.)

BT: Do the guys tell you explicit fantasies about your butt?

SENSATION: Most of them say they'd like to eat it up, like if they were stuck on a desert island without food, I'd be better than food.

BT: I imagine they talk about face-sitting too. Is that something you like to do in your private life?

SENSATION: Yes. I'm very much into oral sex. And I like to give it as well as receive.

BT: Do you get into anal sex?

SENSATION: No. (Laughs.) I've tried it, but to me it's kind of painful.

BT: What kinds of guys turn you on?

SENSATION: I like someone who has goals in life, wants to achieve. And physically I like somebody who keeps his body in good shape.

BT: What are the most sensitive parts of your body?

SENSATION: I'm a very sensitive clitperson, and my nipples. I love to have them licked, rubbed...but I can't take too much!

BT: Can you have an orgasm through your nipples, without even touching your clit?

SENSATION: Mm-hmm, yes.

BT: If you could have sex with any famous person, who comes to mind?

SENSATION: I think Wesley Snipes is very attractive...Denzel Washington...and Brad Pitt.

BT: What about women? Have you ever had experiences with them?

SENSATION: No. But girls in the clubs come on to me left and right, that's an everyday thing.

BT: Are they as into your butt as the guys?

SENSATION: Yeah. Their number-one comment: "If I had a butt like yours, I could make a killing."

BT: Do any tricks with your butt?

SENSATION: I can make my butt cheeks bounce without touching them, lift one side while the other one's down. I can do it in rhythm to a song. I had to condition the muscles back there to make it happen. It took me like three months.

BT: Did you have a mentor who instructed you in this?

SENSATION: I was seeing other girls do it, so every day I would sit in front of the mirror on my bed and keep practicing.

BT: Have you seen any girls do really funny or crazy things in the clubs?

SENSATION: When I first started dancing, I had never seen a two-girl act where they were kissing and everything else. It just blew my mind. And in Nashville there's a club where girls do tricks...I've seen bottle tricks, too, but that's not me, though. Never gonna do that.

BT: Do guys ever do crazy stuff in the clubs?

SENSATION: What I thought was gross was when I was working at a club in Nashville, and a girl had golf balls on a string, and she had them stuffed in herself and then she pulled them out. She gave them to a guy, and then he licked every golf ball, one at a time. Six balls.

BT: Do you ever dance for women customers?

SENSATION: Yeah. And they're more forward than the men! "Come on home, I want to lick that big booty." (Laughs.)

BT: Did you ever have a nickname related to your behind?

SENSATION: Well, anywhere I'd go, people would request the song "Baby Got Back."

BT: So, you don't sell your panties. What about other items?

SENSATION: I've sold them the perfume I wear. A lot of guys will be like, "Hey, give me your bottle of perfume." It's called White Linen.

BT: You sell them the whole bottle?

SENSATION: Yeah, if they want to buy it. I make me a profit, and then I buy another one!

BT: Do you do bachelor parties?

SENSATION: Yes.

BT: Do you work them with other dancers?

SENSATION: On occasion. I do my parties nude, and we just make sure they have a good time!

BT: Does your family know you're a dancer?

SENSATION: Yes, and they love it. I told my mother the first night I went dancing! (Laughs.) She said that if she was younger, she'd be out there with me.

BT: How old is she?

SENSATION: Forty-three.

BT: She could still do it! What would you feel if she became a dancer?

SENSATION: It would be wild! (Laughs.)

BT: What do you do when you're not busy working?

SENSATION: I take care of my four-year-old son, and we do a lot of things around town. Lots of little trips.

BT: Well, is there anything else you want to tell the readers about yourself that I didn't ask?

SENSATION: I guess, if they're ever in Atlanta, come see me!

BT: Are you pretty much a regular attraction at the Gentlemen's Club, despite your traveling?

SENSATION: Yes. And I'll also be putting up my own Web site: www.sation.com.

BT: Do you want to get fan mail from the readers?

SENSATION: Yeah!

BT: How was it, doing your layout?

SENSATION: I enjoyed it. I'd definitely like to do it again. It was the first time I'd done pictures, and it was fun. Everybody was very professional.

BT: What do you want the readers to be thinking?

SENSATION: I hope they're looking at my juicy hot body and lovin' it!

SENSATION

THE GENTLEMEN'S CLUB

CLUB REPORT:

The Gentlemen's Club

The Gentlemen's Club is one of the top adult entertainment nightclubs in the city of Atlanta and the nation. Here, you can be entertained by some of the most beautiful nude exotic dancers in the world. Although primarily a black club, the dancers visit from cities across the nation and include very beautiful Latin, Orientals and Caucasians.

The decor of the club is first-class, very opulent, and can compete with the best adult clubs in the nation. The staff wears tuxedos, yet the club is not stuffy and patrons dress comfortably. Recently renovated, this two-level club is visually stunning. Entering the lower level, you come upon a lavish semicircular bar highlighted by a large, internally lit tank of exotic fish immediately behind. Directly ahead is the large floor area with extremely comfortable overstuffed chairs with small tables in front where the beautiful ladies perform nude table dances for the patrons. A large, smoked glass-enclosed V.I.P. area, filled with leather couches and glass tables, is located center right. This room is available for private one-on-one table dances or can be rented for bachelor and private parties. The stage is located in the rear right across from the deejay booth and is fully equipped with lights and poles. The club's sound system is awesome, and you literally feel the beat through your body as top deejays crank the latest hip-hop and R&B.

The upstairs level at the Gentlemen's Club is a club within a club. Although providing the same lavish decor, the atmosphere is more intimate and exclusive. The V.I.P. rooms are more secluded and there is even a gaming area with a pool table. There is also a full service bar and a kitchen serving a varied menu.

The Gentlemen's Club is the only black club in Atlanta that regularly features top adult film stars, usually on Wednesdays and Thursdays. Call for information.

The club will accommodate 250 people and is open Monday through Friday, 12 Noon to 4:00 A.M. and Saturday, 12 Noon to 3:00 A.M. This is also one of only three clubs in the Atlanta area open on Sunday from 12 Midnight to 4:00 A.M. Valet parking is available. Admission is $12 and table dances are $10.

The address is 127 Ellis Street in the heart of downtown Atlanta. The phone number is (404) 577-4257.

The Gentlemen's Club is a benchmark for black adult entertainment in the nation.

THE GENTLEMEN
CLUB
After a great time here, che
Nikki V.I
1785 Metropolitan Pkwy
404-753-5525

THE GENTLEMEN'S
CLUB
After a great time here, check o
Nikki V.I.
1785 Metropolitan Pkwy.
404-753-5525

THEY TALK ABOUT MY BUTT

How do club customers react to nude dancer FOXY BROWN'S table dances? "A middle-aged guy came in his pants!"

By Irv O. Neil

FOXY BROWN INTERVIEW

Exotic dancer Foxy Brown—not to be confused with the singer of the same name or the title character of the famous 1970s Pam Grier movie—is one of the attractive performers you'll find onstage nude at Atlanta's Gentlemen's Club. Soft-spoken Foxy has been a dancer for a year, and became one after realizing that her more mainstream jobs weren't paying her enough money. Discovered for us by agent Lloyd Limonius, you can write Foxy c/o Exotic Essence Enterprises, 332 Bleecker St., Suite E34, New York N.Y. 10014. 212-465-3200.

BLACK TAIL: Are you from Atlanta?

FOXY: I'm from Columbus, Georgia. It's about an hour and a half away.

BT: But you've moved to Atlanta. How did you get into dancing?

FOXY: I was tired of working hard and not having any money. I worked at a hotel front desk and as a restaurant hostess.

BT: Do you have children to support?

FOXY: Yes, one.

BT: Where did you start dancing?

FOXY: At another nude club in Atlanta. I wasn't nervous when I started, nope. I went by myself. I went onstage, but there weren't any customers there. That's why I left that place, and went to the Gentlemen's Club. I like the hours being a dancer. I can work anytime, from three to five days a week on the day shift. I like the days better, even though the night shift makes more money—but on the night shift there's a lot more girls, too.

BT: What do the guys compliment you on the most in the clubs?

FOXY: Mmm, it's between my face and my butt. I think my face gets more compliments.

BT: When they talk about your butt, do they tell you their fantasies?

FOXY: Some of them, but most don't.

BT: What's the funniest thing a customer has done?

"I wasn't nervous when I started, nope. I went by myself. I can take my clothes off in front of people with no problem."

FOXY: A middle-aged guy came in his pants while getting a table dance. I moved my knee close to his crotch area, and he got excited.

BT: Was it unexpected for him?

FOXY: I don't know, but it was unexpected for me!

BT: Is the Gentlemen's Club a black club or mixed?

FOXY: Dancers or customers?

BT: Both.

FOXY: We have black dancers, but mixed customers.

BT: No white or Spanish dancers?

FOXY: We might have a couple of them there on the night shift, but it's black girls during the day.

BT: Well, how has being a dancer affected you as a woman?

FOXY: Hmm...actually, it really hasn't other than I can take my clothes off in front of people with no problem. And that was easy to do, because I don't drink or smoke.

BT: What does that have to do with it?

FOXY: Because some girls can't dance unless they're high or drunk.

BT: So, you're cold sober when you do it. Do you like taking your clothes off in front of people?

FOXY: Yes, as long as I'm getting some money.

BT: Have you ever gotten turned on dancing in the club?

FOXY: Maybe in the VIP room, that's about it. Not during table dances.

BT: I guess the VIP feels a little more private. But would you be embarrassed if you got really excited giving a dance?

FOXY: No.

BT: Do you know girls who get aroused while they're doing it?

FOXY: Yeah.

BT: Do they try to hide it?

FOXY: No, I don't think so.

BT: Well, what kinds of men do you like in your personal life?

FOXY: I'm not picky. I adjust to everyone, as long as they're tall and good-looking and not too skinny or too fat.

BT: What kinds of things turn you on sexually?

FOXY: Chocolate. I love to have some chocolate, it really gets me in the mood.

BT: It is supposed to be an aphrodisiac for some people. Would you ever eat it before you go onstage?

FOXY: No. Actually, I don't even eat while I'm at work.

BT: If somebody was feeding you chocolate, what would the next step be?

FOXY: It depends on who the person is. And of course, not in the club.

BT: Obviously, I'm talking about your private life. Well, what turns you on in sex?

FOXY: Hmm...I guess mostly when somebody blows in my ear.

BT: But do you get into more involved things like oral sex? Do you enjoy that too?

FOXY: Yeah. I like to receive it. I don't like to give it, though.

BT: Why not?

FOXY: Because I like things my way.

BT: You don't enjoy giving head?

FOXY: No, I don't.

BT: Have you done it and had a bad experience?

FOXY: No. I just don't like it.

BT: You mentioned your nice butt. Do you like anal sex?

FOXY: I haven't tried it.

BT: What kinds of panties do you like to wear?

FOXY: Mostly G-strings.

BT: So, your butt is always rubbing up against your pants or skirt or whatever.

FOXY: (Laughs.) Yeah.

BT: Do you show off your butt in everyday life, or are you more modest?

FOXY: It depends on the outfit I wear.

BT: Do you enjoy teasing a guy? Get playful and do a dance for them?

FOXY: Only if they ask. But actually I ask *them* to dance for *me*.

BT: Have you ever gone to see male exotic dancers?

FOXY: I saw one last year.

BT: What do you like guys to wear when they dance for you?

FOXY: It doesn't matter. If they have on their clothes, they can dance in them or strip down.

BT: Do you ever like to have sex in unusual places? Somewhere outdoors, maybe?

FOXY: No, I'm pretty much indoors. I did it once in the shower long ago, but I haven't done it lately—because I don't have a boyfriend. I'm single.

BT: Are you looking for a man?

FOXY: Mmm, no.

BT: But you must get a lot of offers from customers in the club to be your boyfriend.

FOXY: Yeah. There have been a couple that I might consider, but that's about it.

BT: Is the size of a man's penis important to you?

FOXY: No, as long as they know how to work it.

BT: Is there anything about you sexually that nobody would ever guess?

FOXY: No. Only the ear thing, that's it.

BT: Is your butt very sensitive?

FOXY: No, because that gets popped a lot while I'm working.

BT: Popped?

FOXY: Hit, smacked.

BT: So, I guess it goes a little numb. Do you like getting spanked when you're with a lover?

FOXY: No.

BT: Is there anything you'd like to try sexually that you never have?

FOXY: No.

BT: Did you ever do a threesome?

FOXY: Yeah. Two men and me. It was okay.

BT: Did you have a lot to do?

FOXY: No, not really.

BT: They just did you?

FOXY: Yeah.

BT: Were you the center of attention? Were they going down on you, taking turns, that kind of thing?

FOXY: Yeah.

BT: What did that feel like, seeing two guys do what you wanted?

FOXY: Hmm, I don't remember. That was a long time ago. I've been a good girl the last couple of years.

BT: "Good girl"? What do you mean? Are you religious or something now?

FOXY: No. I just dance and that's about it. I don't get into all the other stuff. I go to work and go home.

BT: How was it, taking the photographs?

"I just dance and that's about it. I don't get into all the other stuff. I go to work and go home."

FOXY: It was all right. I was just feeling sleepy this morning! I got up at eight to do them, and I usually don't get up till ten.

BT: Do you ever do bachelor parties?

FOXY: Yeah, it's okay.

BT: Do you do them with a friend, or alone?

FOXY: Sometimes, with a friend. Or, it'll be set up with another dancer I haven't met before, so I'll feel alone in a way, because I don't know the other girl.

BT: Do you have any specialties like girl-girl shows?

FOXY: No, I'm not into girls. I just dance.

BT: Does your family know about your job?

FOXY: Yeah. They really don't have too much of a reaction. As long as I'm home enough to get my child. She's three.

BT: What do you do when you're working? Have someone look after her?

FOXY: Yeah, my mom and sister.

BT: How long do you plan to continue dancing?

FOXY: I don't know. I'm starting school, and I don't plan on being forty and dancing.

BT: Do you mind if I ask how old you are now?

FOXY: Twenty-one.

BT: What are you going to study in school?

FOXY: That's a question mark.

BT: What do you want the guys to be thinking as they look at your pictures?

FOXY: That they want to come to Atlanta to the Gentlemen's Club to see me!

Foxy Brown
THE GENTLEMEN'S CLUB

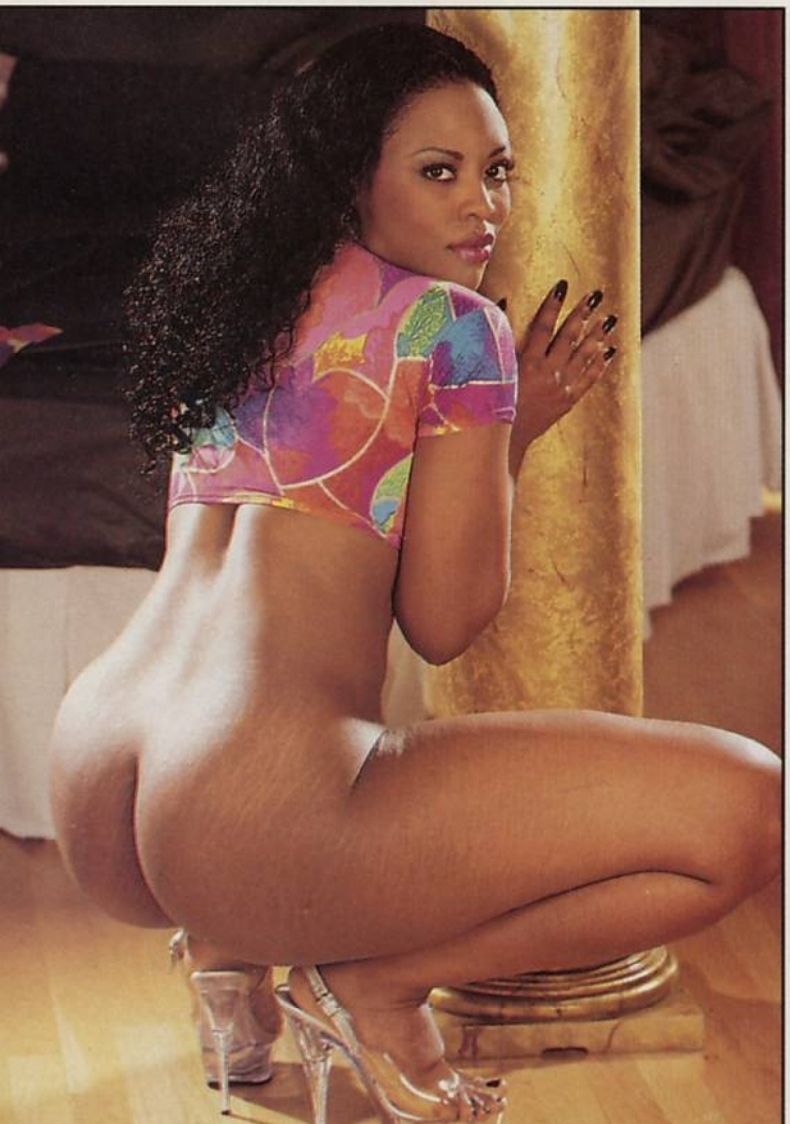

PORN STAR SPOTLIGHT: DEELICIOUS MILANO

What is our Model Of The Year, 1997, doing in 1999? SHE'S STILL DANCING, AND SHE'S STARTING HER OWN LINE OF ADULT VIDEOS!

By Deelicious Milano

It was exactly a year ago this month that I was in the August, 1998 BLACK TAIL as the winner of the 1997 Model of the Year contest. What an honor! I won because of my first layout and interview in the November 1997 issue, and I was very happy that I got such a great response to my pictures.

When I found out that I had won, I got so excited, I called my father and mother. My parents were not sure what BLACK TAIL was, so when I went to visit them, I showed my mother a copy of the magazine and she went, "Oh, all right, now close the book!" I didn't show my dad, but he said that he was proud of me. I thank you, my fans, who voted for me. I got a lot of cool fan mail, a lot of beautiful and touching letters, and one guy even sent me a sketch he had drawn of me wearing my winner's banner. The likeness was amazing!

In this past year, I started making my own films. After doing sixty or seventy adult movies for various adult movie companies, I decided I wanted to have my own line of videos, and I actually started up two different series. They are *Deelicious World* and *Pimpin' Ho*, which are being distributed through Cream Entertainment. The first video of each series is already available, and you find them at your local adult store or video outlet, or purchase them through my fan club.

The theme of *Deelicious World* is a year in my life. I go out and take all these people with me everywhere I go for a fun week. Whenever sex happens, it is filmed for your viewing pleasure. And here is where I really give you something to live for. Any of my fans who want to be in one of my movies and have sex with me may get their wish. All you have to do is write to me and let me know that you are interested, and send me some pictures of yourself. You do not have to be naked in the pictures. I'll get back to you, and if your are selected, we'll set things up and I will tell you what you need to do next. One thing is, you will have to take an HIV test. And, ladies, I am bisexual, so don't be shy—this is your chance, too. Let's share some hot cums together!

I got my idea for my *Pimpin' Ho* series from an HBO movie. In my movies, the men aren't the pimps—the women are, and you are going to see all-out orgies. Lots of sex, all kinds, and nonstop orgasms. I know what fans of porn want and I give it to you!

Even though I am involved with my own company, I have not been neglecting my dance career. I'm proud to say that I came in as the first runner up in the 1999 Miss Petite Porn International contest. You might not think I'm petite because I was a lot bigger when I did my last layout for BLACK TAIL. Since then, I have taken inches off my waist and hips. I'm 5'5", and I feel like I'm a cartoon character. My measurements are 34DDD-21-32.

The contest was fun. It was held at Tootsies, a gentlemen's club in North Beach, Miami, and there were a ton of people there. My prize is a $3000 movie deal with Sin City, and the win has put me in the running for two more titles, Miss Nude Universe and Miss Black Nude International. I am sure that I will win. I am confident and cocky enough to say that. You see, I am a terrific dancer.

Where do I dance? Well, I'm Showgirl for the Year for Deja Vu, and I dance at the Deja Vu club in North Hollywood whenever I can, and at the Deja Vu clubs in Tampa and South Beach, Florida. I am also a regular at Little Darlings in Vegas, and I feature when I dance at places in Japan, London and Finland.

I don't do a regular striptease. I am more like a party girl. I turn you on and slowly take my clothes off and make you want me. I might be a cheerleader or a schoolteacher, a disco diva or a cowgirl, or maybe a mermaid or a vampire. From innocent to bad girl, I try to appeal to all the turn-ons there are and also have fun. I'm working on a chocolate milk carton costume that will sprinkle candy kisses out into the audience. I'm not sure how I will accomplish this, but one way or another, I will. When I put my mind to something, I refuse to quit until I make it happen.

I work hard and I play hard. And now, with my two new adult movie lines, I have found the perfect way to work and play hard at the same time. I especially love to do the orgy scenes, because I have a huge sexual appetite and handling more than one partner at a time is something I truly enjoy.

Picture this. I'm on my hands and knees over a lovely young woman who is eating my pussy. Behind me is a horny guy with a hard dick, and he has that throbbing dick buried deep inside my gorgeous butt. While he's stroking in and out, he rocks my body and my experienced lips slide lower and lower on another dick that is in my wet, sucking mouth. With jism entering my sexy body at both ends, I cream on the tongue of the girl eating my pussy and then go down on her to return the favor.

What a way to make a living! I love it!

If you want to be in one of Deelicious Milano's movies, or if you just want to drop the curvy sex star a fan letter, write to her at 7510 Sunset Boulevard, Suite 1239, West Hollywood, CA 90046. Or you can give her a call at 818-766-0400.

Porn Star BOOTY

Think you know your favorite porn star's ass up close and personal? Try your luck at matching their beautiful faces and their amazing butts. The first 10 winners to respond will receive a FREE Black Tail cap!

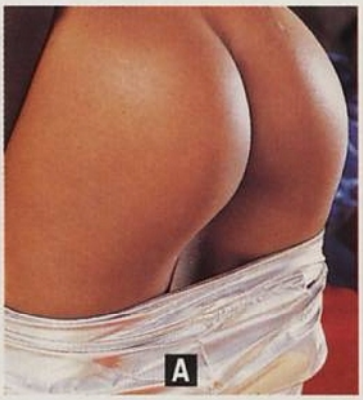

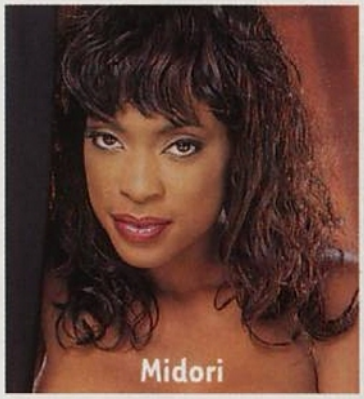

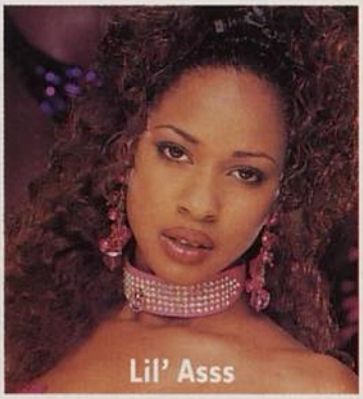

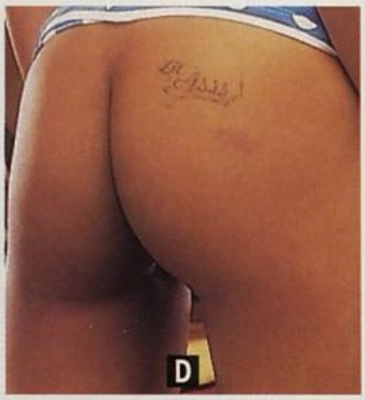

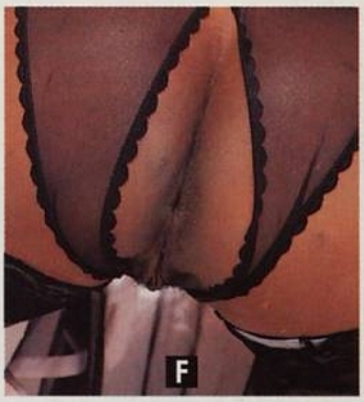

Send your vote to: Black Tail Cap Contest, Tux Magazine, Inc., 462 Broadway, Suite 4000, NY, NY 10013. The first 10 readers who send in winning ballots will receive a FREE Black Tail cap. Please use the lines next to the names below to write the letter of the butt shot you think belongs to the porn star.

Ménage à Trois _____ **Xtacee** _____ **Midori** _____ **Lil' Asss** _____ **Mary Jane** _____ **Monique** _____

Your Name: _____

(Please print clearly)

Street Address: _____ City: _____ State: _____ Zip: _____

Signature: _____

(I certify by my signature above that I am over the age of 18).

VERY SEDUCTIVE

By Irv O. Neil

SUGAR INTERVIEW

"I CAN MAKE MY BOOTY CLAP REAL LOUD," STATES EROTIC DANCER SUGAR!

SUGAR is a luscious, friendly dancer, originally from Houston, Texas, who's worked at Nikki's VIP in Atlanta. She started at the club in 1996, coming to Georgia during the Olympics. However, she still goes back to Houston every weekend, as she explains below.

Sugar is well-known for her fine behind, and from what I could gather from our phone conversation, her warm and straightforward personality must win over the fans as well. Brought to our attention by promoter Lloyd Limonius, you can write her c/o Exotic Essence Enterprises, 332 Bleecker St., Suite E34, New York N.Y. 10014. 212-465-3200.

BLACK TAIL: I understand that Nikki's VIP was your first club ever when you came to Atlanta to become a dancer. What was it like, working during the Olympics?

SUGAR: I enjoyed it. I met a lot of people who weren't from America. And the money was good, that was the best part.

BT: How did you feel when you first started performing?

SUGAR: Nervous, but after two or three days I started to get into the swing of things.

BT: Over the years, you must have had a lot of regulars.

SUGAR: Yeah, and I still do. Some of them are okay, but some of them want to take it further than the club as far as dating me or me being their girlfriend. I had one guy who asked me to marry him, but I don't know how serious he was about that. Some customers will call to let you know they're coming to the club, and it begins to get kind of hard if you have a boyfriend who might get skeptical of the guys.

BT: So, you don't socialize with them away from the club.

SUGAR: No. I have in the past, I've gone only to dinner, but it just don't feel right to actually date the people who come in the club and give you money. And most of these guys are married, and I look at that also.

BT: Do you have a boyfriend now?

SUGAR: Yes, we've been dating for about six months. Actually I met him in the club when I still had my clothes on, before I got ready to go on the floor. He'd come in there to eat and shoot a game of pool.

BT: Does he ever come see you dance now?

SUGAR: He don't even come in. As of last month, he told me that he wants me to stop dancing and get a day job, so I'm going to do that. But I might still dance at night, because of all these bills I've accumulated *because* I dance. (Laughs.) Like the car I drive. I have to pay for that. And there's the rent on my apartment in Union City, a nice part of Georgia, and I have to pay for my credit cards, my traveling. The more money you make, the more bills you accumulate.

BT: So, you have to keep dancing, unless you can find a job that pays a comparable amount of money. What other kind of gig would you look for?

SUGAR: I love the medical field, and I did go to school for that. But I might have to go back to school to get the job that I really want, physical therapy, that pays enough. But I also love to cook, that's my little hobby, so who knows? I might open a soul food restaurant.

BT: Do you ever cook for the other dancers?

SUGAR: Yes, for a birthday party. And two weeks ago I cooked for a car lot. There was actually a bet going on. You know how guys are like, "You girls don't know how to do nothing but dance." So, I said, "No, in my free time I cook, that's what I do." This guy was like, "We gonna make a bet. If your food is good, and the guys who come to the lot to buy cars like it, then I'm gonna give you fifty dollars." And I was like, "Cool." Next day I cooked a broccoli casserole, baked chicken, corn and cornbread, and everybody liked it. I won the bet!

BT: So, people who came in car-shopping also had a chance to try your food.

SUGAR: Yep, they'd grab a plate.

BT: Sounds like it was pretty tasty! Well, how has dancing affected you?

SUGAR: It is hard to maintain relationships. Some guys find it hard to trust you, and I found myself lonely sometimes.

BT: How does a dancer reassure her man that he's got nothing to worry about?

SUGAR: It's hard because they're not at work with you, and basically you have to go on trust. When I'm not dancing, if I'm not out of town with my seven-year-old son who lives in Houston, I am here at home.

BT: Why is your son in Houston and you're in Atlanta?

SUGAR: He's staying with my mother because he goes to a private school there. They have those schools in Atlanta too, but you have to pay over five hundred dollars a month here. Anyway, I spend every weekend with him in Houston. I drive or fly there. It's twelve hours by car, or an hour and forty-five minute flight.

BT: What is your style when you're dancing? Sultry? Smiling?

SUGAR: A lot of guys tell me I don't smile. It's really hard to smile and dance at the same time, you know? I just don't smile. (Laughs.) But guys tell me I have a nice face, as well as my behind, my titties. And when I'm dancing, I try to be very seductive, use eye-to-eye contact rather than just having the guys look at my body.

BT: A lot of dancers have said that eye contact is like the number-one thing.

SUGAR: Yeah, it is.

BT: Is it hard to do that with some guys?

SUGAR: Yeah, because some always want to laugh and kick off jokes, like some younger guys. But with the older guys it's not as hard.

BT: Does dancing turn you on in any way? Is it erotic?

SUGAR: It makes me feel sexy, makes me feel everything in the club revolves around me. All eyes are on me.

BT: Have you ever come home from a night of dancing and felt like you really wanted to get it on with your man?

SUGAR: Yeah! (Laughs.) Because when you dance a lot of feelings go through your body. You might see a guy who's sexy as hell, and although you might not want to sleep with him, sometimes you might feel curious. And they may make you feel a certain way, or tell you something, that makes you want to go home and do whatever you can to your man. (Laughs.) Or to a female lover, because some girls have that.

BT: Have you ever been with a woman?

SUGAR: No, I do not like women sexually at all, they don't turn me on. I love men.

BT: Do girls ever come on to you, though? Has that happened in the club?

SUGAR: It has, but it wasn't serious, more in a playful way. Girls be like,

"Sugar, you so fine, your booty is so big, I just want to lay in the bed with you."

BT: Well, what do you like about men?

SUGAR: First of all, I like the way their hands feel—I don't like rough hands, but soft. I like to have a guy talk to me, let me know how sexy I am to him. I like for them to be able to hold a sexual conversation. Not actually dirty talk, but be kinky a little. I don't like to get sexual with a guy right off, boom, but like to take my time and get into it. I like a guy who can make love to me—my boyfriend that I'm speaking of. I like it to last for a while. Foreplay is fine. My breasts are very sensitive, my back, and also my ears—I like them licked and kissed. Back rubs feel good, too, and I also like the guy to blow on my back, that feels great, too.

BT: You mentioned that guys compliment you on your booty. What do you like to do with that?

SUGAR: I love to rub my butt up against his dick, and he likes to put it between my cheeks. I've had anal sex too, I like it. It feels good. I like it because of the guy I'm with, because I like him as a person and there's no limit on what might happen, and because he makes it good.

BT: What would you like to try together that you still haven't?

SUGAR: Oral sex. We still haven't done that.

BT: That's a switch. As an interviewer, I usually hear the opposite—that people have done oral, but rarely anal. Well, anything else?

SUGAR: I live out by a lake, and I'd like to try it out there, like at night. Or on a beach.

BT: Do you like to get on top and ride your guy?

SUGAR: Of course. He loves that! (Laughs.)

BT: Do you ever do role-playing?

SUGAR: No.

BT: What about fetish things, like having your toes sucked?

SUGAR: No. We haven't gotten into that yet, but he gives me great foot massages.

BT: Do you ever have erotic dreams?

SUGAR: I had a dream, before I was with my boyfriend, about another guy I was dating. I dreamed that I had sex with this guy and his best friend, and nobody argued or nothing, and everybody liked it! It was weird. And when I woke up I was like, "Damn!" In the dream I couldn't see his friend's face, but I knew it was his friend.

BT: In real life, have you ever been with two men at the same time?

SUGAR: No.

BT: Do you ever watch porn movies?

SUGAR: Actually, I don't watch them although I used to. I had a girl roommate before me and my boyfriend got together, and she watched them. I'd sit up and watch them a little bit, but I'm really not into them—although I'd like to make one with my boyfriend! Put a mask over his face, though.

BT: Would he be shy about being recognized?

SUGAR: Yeah.

BT: But what about your face? Would you cover it?

SUGAR: No, because everybody knows me as far as dancing.

BT: Does your family know you're a dancer?

SUGAR: Yes. I kind of snuck it up on them—I called them from Atlanta. "You all right out there?" they asked. "What you doin' out there?" I said, "Well, I'm enjoying the Olympics and I'm dancing." And my mother asked if I liked dancing and how much money I'd made. I told her about seven hundred dollars. And she was like, "Well, girl, you need to send some money down here!" (Laughs.) It was all right. My mother's very open. It was nothing that tore the family apart.

BT: Did you ever dance in Houston?

SUGAR: I tried it, but I don't want to dance back home because I have brothers and they go out to clubs. Also, my sister has a fiancé, and he and his brothers might go out to a club, and I don't want them to see me naked.

BT: But they know you dance?

SUGAR: Yes, the whole family does. My brothers didn't have a hard time with it. I respect them and they respect me, and I don't do any drugs or drink. I haven't picked up any bad habits from dancing, although a lot of girls do. So, the job is not a problem.

BT: How did you keep yourself on the straight and narrow?

SUGAR: I see the girls and talk to them, but I keep it at work. I don't sit back on the phone with them, we don't go out, I don't go to their houses, they don't come to mine. But as far as in the club, they're cool girls. But what they do is their business, and what I do is my business.

BT: Do you ever work at bachelor parties?

SUGAR: I used to every other weekend, but I have cut back on them because I have a boyfriend.

BT: Did you have any specialties at the shows?

SUGAR: I can make my booty clap real loud!

BT: How do you accentuate your butt in everyday life? Or do you downplay it?

SUGAR: When I go out in public, I dress according to how I feel. Jeans, shirt. I like jeans because you can see every curve in my body.

BT: What type of panties do you like to wear?

SUGAR: To be honest, I like the full panties that fit my butt, in silk and nylon. My favorite colors are dark—black, blue. I don't wear G-strings, except at work.

BT: Do customers ever buy you gifts of lingerie?

SUGAR: When I first started, I had guys buying me everything from jewelry to lingerie to flowers. But then I guess they saw they weren't going to get any further than me just dancing for them, so now they don't buy me nothing! (Laughs.)

BT: If you were going to give advice to any prospective dancers, what would you tell them?

SUGAR: Make dancing mean more than just dancing. Do more with your money than just shop or give it to guys. I wouldn't tell anyone not to dance, because the money is just great, but I would tell them to leave dancing at work, and to try to stay away from the crowd that has the bad habits. Be more to yourself, don't date the guys in the club, and pose for BLACK TAIL!

BT: How was it doing your layout?

SUGAR: I enjoyed it. The photographer was a very nice guy. I've always looked at magazines and seen, for example, the girls in bathing suits, and wondered, "Who is that girl?" Modeling is something I love to do. I love the world to look at me, with my clothes on or off. I just want the world to see me.

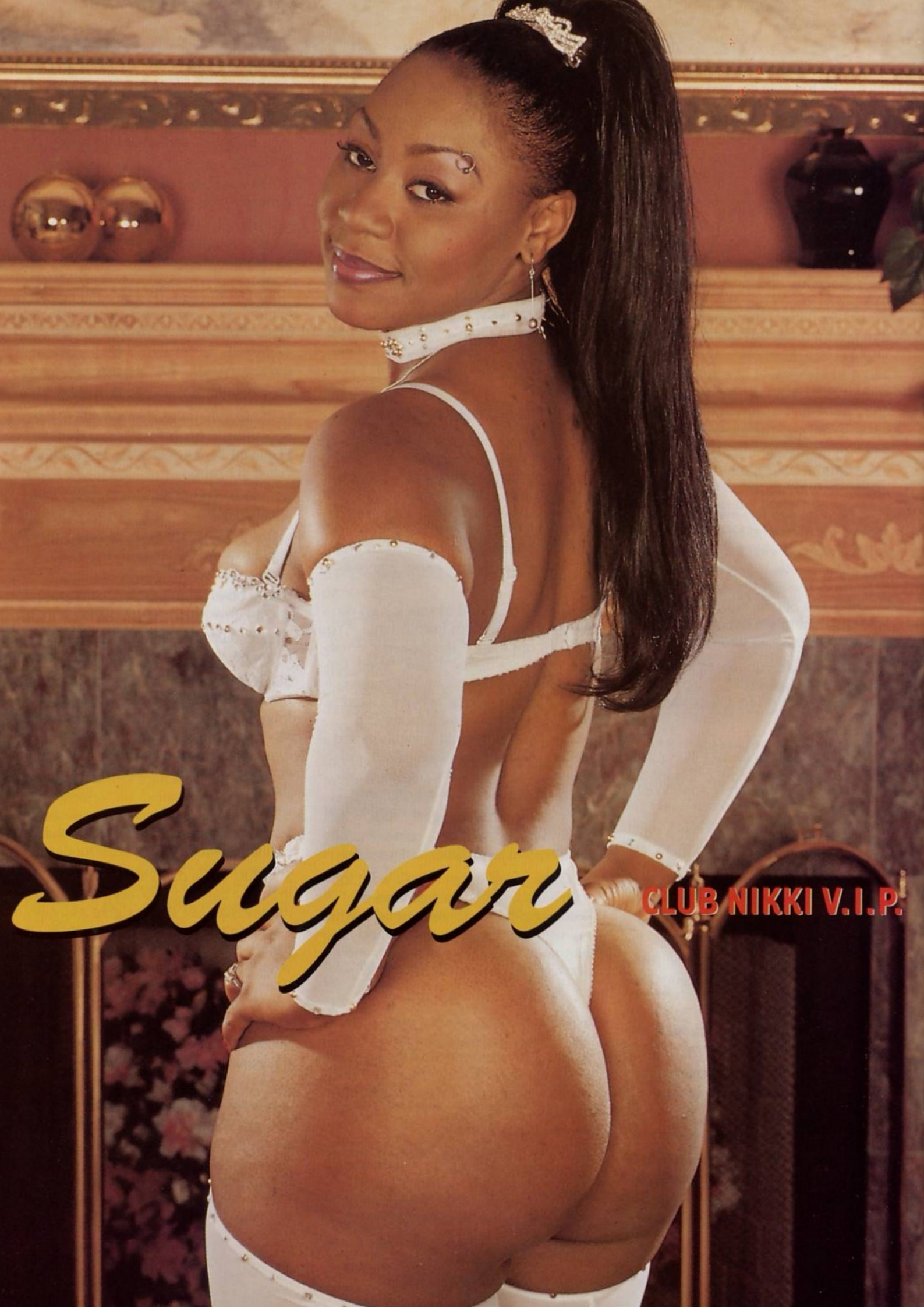
Sugar
CLUB NIKKI V.I.P.

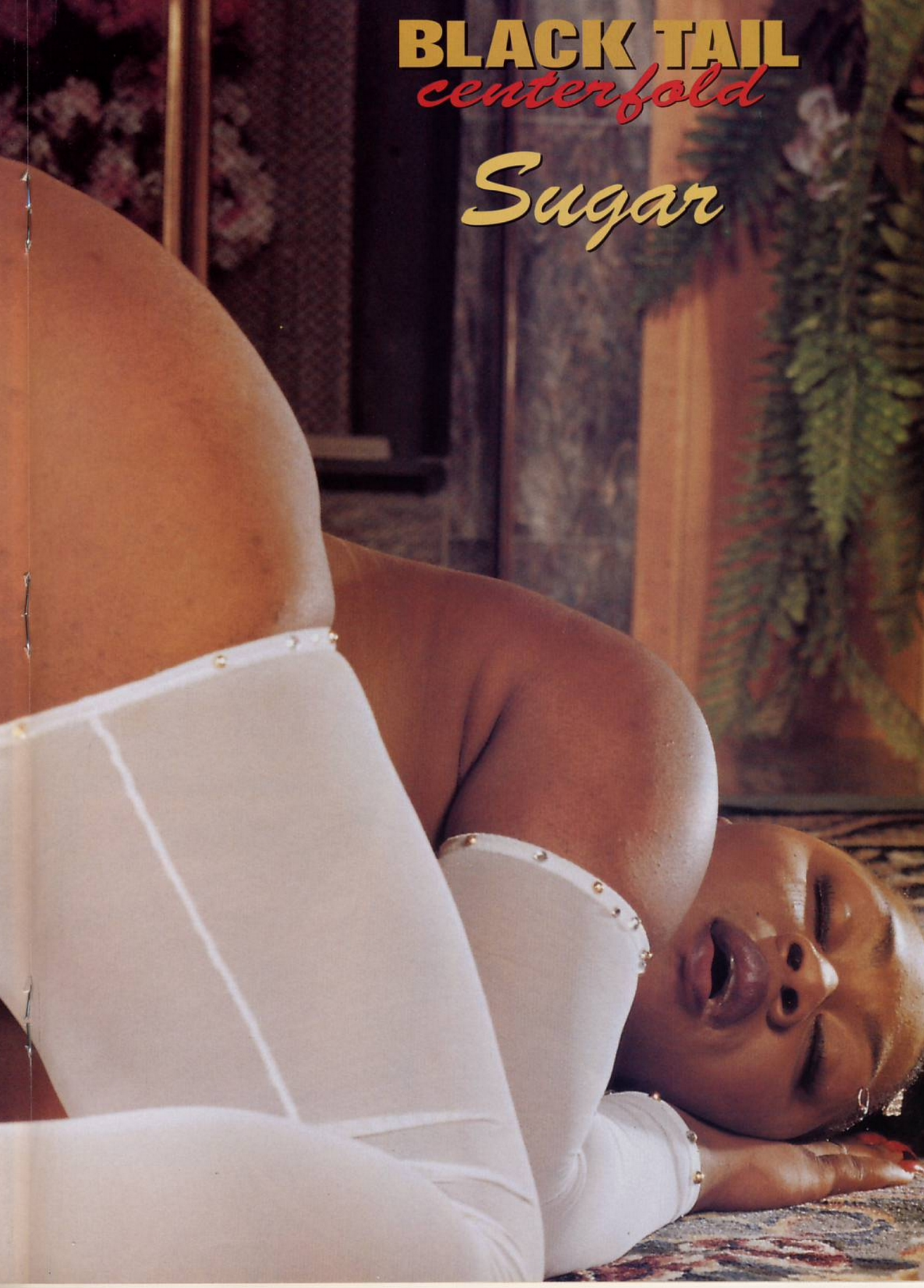
BLACK TAIL
centerfold
Sugar

HOT BEACH, HOTTER LUST

Bisexual Mona gets the best of both worlds when she encounters a kinky couple on a beach in Jamaica!

On the wild off-chance that you don't yet know how Stella got her groove back, I'm going to give you two words: younger man. It isn't just the movies, either. I'm not the first hot-blooded African-American woman to check out the beaches of Jamaica for some no-strings-attached loving, and I won't be the last. I like to imagine that I'm one of the more successful, however.

Jamaica's a popular destination for black couples as well as singles, so I probably shouldn't have been too surprised when a fine-looking stud in his late thirties introduced himself as a physician in Chicago.

"My wife is an anesthesiologist at the same hospital," he said.

"Your wife? Is that a subject that you want to bring into the conversation?" I teased.

"Actually, yes, because she's standing right behind you...and she's been wondering for the last thirty minutes how you'd feel about doing a three-way."

Flash forward to their cabana, a small, round cabin with a fake grass roof, beside the kidney-shaped swimming pool. There was a tiny bar inside, a microwave oven that stood in for a kitchen...and a satin-sheeted bed as big as all outdoors. The wife, whose name was Latricia, danced me out of my clothes, planting wet kisses on all the sweaty, damp flesh that she exposed. She was light-skinned, almost golden, where I'm more of a deep milk chocolate color. The contrast in skin tones was delicious, because it made our naked bodies really stand out in the mylar reflector on the ceiling.

Bronson, her husband, undressed slowly, sometimes stopping in the middle of what he was doing just to watch. I caught on fast. He was one of those guys who get off on watching his wife get it on with another woman. Latricia and I tangled it up in a sultry sixty-nine, with my tongue swiping across the thick, pulpy flesh of her delicious cunt. She possessed an exquisite talent for puckering her mouth down to the diameter of a pencil, which placed some incredible pressure on my hypersensitive clit. We tumbled together, our inner thigh muscles flexing to grip each other's face. I came hard and wet, and she was doing the same only half-seconds later.

I barely had time to get my breath before Bronson squirmed into the bed and separated us. His body was big and bronzed, like an African statue. I didn't know before that physicians had enough time to work out and develop like that. His prick was his finest muscle, however. It was a full nine inches long, almost as thick as a drinking glass, heavily veined with deep purple ropes that pulsed with passionate blood. Latricia squatted lazily over his face and let him lick her sweet, spit-shined pussy while I hunkered down to wrap my lips around his chocolate hard-on. Mmm, yes. Bronson wasn't anywhere near as young as Stella's man, but who gave a flying fuck?

Speaking of flying fucks....

I spat him out, admired the drool marks I'd left on his black cockhead, and threw a long leg over his powerful

The wife, whose name was Latricia, danced me out of my clothes, planting wet kisses on all the sweaty, damp flesh that she exposed.

By Mona Brown

My twat trembled an inch above his cockhead for a moment, deliberately teasing both of us, then I sat down hard.

lower body. My twat trembled an inch above his cockhead for a moment, deliberately teasing both of us, then I sat down hard. Latricia gripped me with both hands, hugging and squeezing me insistently as I rode her husband's prick while she squirmed above his face.

"This is the life," she sighed. "We could never do this back home. The gossip would kill us."

"Mmm," was all I said. I couldn't talk, because I was only heartbeats away from another shattering orgasm.

Of course, it wouldn't do to fly all the way to Jamaica just to get it on with other Americans. I was wet and loose and on the prowl, ready for anything, when I hit the beach the next morning in my skimpy lime-colored bikini. I've just turned forty, but people don't tend to realize that when they're checking me out below the neck. I've got curves where they count, a set of full black African titties, a swerve inward to accentuate my narrow waist, another swerve outward to emphasize my voluptuous booty. Some fashion mavens insist that those bikini bottoms that let your butt cheeks hang out are last year's news, but I've noticed that men still appreciate them just as much as when they were the latest style. Wolf whistles and shouted compliments followed me down the beach, but I pretended not to hear. Hey, I wanted a man to chase me a little, to show some initiative. I'd been nicely screwed by the two Chicago doctors, so there was no reason to act desperate.

I didn't have to wait long. A young Jamaican male, with lean long legs up to his neck and a tongue-tempting ebony complexion, approached me with a colorful drink topped with several cherries and a little umbrella.

"For you," he said, in the melodious local accent.

His own bathing trunks were distinctly American, tiny briefs that firmly outlined the swelling of his half-erect prick. I accepted the drink, we flirted back and forth, and eventually he ended up escorting me back to my hotel room.

"Don't move," he whispered. "Please, beautiful lady. Allow me to do everything."

I was only too happy to allow it! As I lolled on my bedsheets, he lovingly untied the knots of my string bikini, using only his silken mouth. Gently pulling the skimpy scraps of fabric away from my trembling form, he began to tongue-bathe me in earnest, starting from my big toe, which he sucked with a thrilling passion. I experienced a tremor of excitement so powerful that it's a wonder that it didn't knock the golden polish off my toenails! He purred to himself and began to work his tongue slowly up my leg, circling my ankle, soothing my calf, sucking at my knee.

When he reached my thighs, it was heaven. My pelvis began to twitch spastically, unable to hold itself still. Small vibrations rippled from his hot mouth upward into my clitoris. I felt delightfully empty, and the swish of his tongue into my twat only increased the urgency of my need. "Fuck me," I begged. "Fuck me now." But he continued to lick and suck, laughing to himself with that soft melodious laugh. His hands drifted upward, stroking my breasts and achingly erect nipples.

"Please," I moaned. "God, please."

Finally, dear God finally, he covered me. The weight of his young, strong body seemed to burn into my desperate flesh. I tilted my pussy, my wide-open cunt grasping greedily at his dickhead. I have to confess that I sucked him inside me with a whore's passionate hunger. "Deeper," I moaned, and he began to stroke steadily, his controlled cock connecting expertly with my G-spot. If he wasn't a gigolo, it was only because he hadn't yet realized that lonely, horny Americans would willingly pay in cash for sexual services of this quality.

"I'm cumming!" I screamed.

"I know, beautiful lady. I feel it."

My cunt crashed in waves all around him, squeezing him down as hard as it could. I was yelling and hollering and squirming and bucking, lost in the ecstasy of one of the single most intense orgasms I've ever experienced. He tried to hold back, but it was hopeless. I tripped his every trigger, and suddenly he was cumming, too. My pussy was a suction-powered device that drained the sloppy wet man-juice from his thundering balls.

"Yes, oh yes!" Was I screaming, or was it him? Was it both of us together?

Best of all, that was only round one. At his age, he was soon ready to resume our activities. As for me, I was more than willing to continue the exercise all afternoon and into the night.

No Jamaican vacation would be complete without some lovemaking on the beach. Our hotel did have a private beach, but it was a rather popular hotel, and it seemed as if someone was always around for most hours of the day or night. Latricia and Bronson hadn't forgotten about our day of passion, however, and on the night before I was due to leave for home, Latricia stopped by my dining table and asked me to be on the beach at about four in the morning.

"I know, it's an indecent hour, especially on your vacation," she said. "Trust me on this, though. It will be worth it."

I managed to thrust myself out of bed at the appointed hour. The sea breeze was pleasant, so I wore nothing except the lime bikini and a skimpy, transparent cover-up. In the pre-dawn darkness, the stars were like something out of a Vincent Van Gogh painting, all swirls and twinkles

that seemed close enough to set the earth afire. There was no moon and no other people on the beach, except for Latricia. She stood ankle deep in the ocean, utterly naked, her golden body darker now in the darkness. I shed my own clothes and ran to her. We didn't speak, we simply tumbled into each other's arms and began to splash playfully. The sand tickled us where it stuck to our nakedness, enhancing the sensitivity of our already aroused flesh.

Then two men approached, both of them holding out large, fluffy towels. One of them was Bronson, and the other was a young Jamaican man that the two of them had been swinging with. I believe his name was Edward. In any case, he wrapped me up in the towel, drying me efficiently and even wiping away most of the sand. Moments later, I was sandy again, because I was down on my back, my legs open and my pussy tilted upward. As Bronson glided his cock into my cunt, Edward slithered his youthful dick into Latricia's equally enthusiastic snatch.

"Let's all four cum together," Edward suggested, his Jamaican accent making the words into an erotic song.

"This one's almost ready to blow," Bronson warned him, as he humped his talented cock in and out of me.

God, it was true. Have you ever noticed how much the sea can smell like spunk? My female hormones were on fire in response to the delectable scent and the confident stroking of Bronson's experienced dick. Despite his youth, Edward no doubt had his own vast experience to call upon, because he had no trouble increasing the speed and depth of his strokes. Latricia began to moan as loudly as I did.

I can't tell you who came first. We all exploded within seconds of one another. Bronson's gush felt like an ocean volcano blasting off inside me, and I could tell from Latricia's triumphant cries that she'd easily brought Edward to the same conclusion. We throbbed for what felt like the better part of an hour, then the men rolled off us. Latricia and I splashed into the sea, fondling each other like lesbian mermaids. We pretended that we didn't even notice that the men were still there, a guaranteed trick for getting both of them rock-hard again.

This time, I got down on my hands and knees. (There was less sand in that position!) Hard, horny Edward thrust into me from behind, and I began to rotate my buttocks in time to his strokes. Bronson and Latricia adopted the same doggy-style stance.

"Somebody should be making a porno movie of the four of us!" Latricia whimpered.

"If only it were possible," Bronson sighed.

Alas, it wasn't possible. The three of us had responsible positions back home in the United States, and we can't really be caught live on video having our fun with a horny Jamaican stud. However, I still have the crisp, clear memories of our four-way adventure, which I can play back in the privacy of my mind whenever I wish. I can't imagine what I'll do next year to top a vacation like this!

As Bronson glided his cock into my cunt, Edward slithered his youthful dick into Latricia's equally enthusiastic snatch. "Let's all four cum together," Edward suggested.

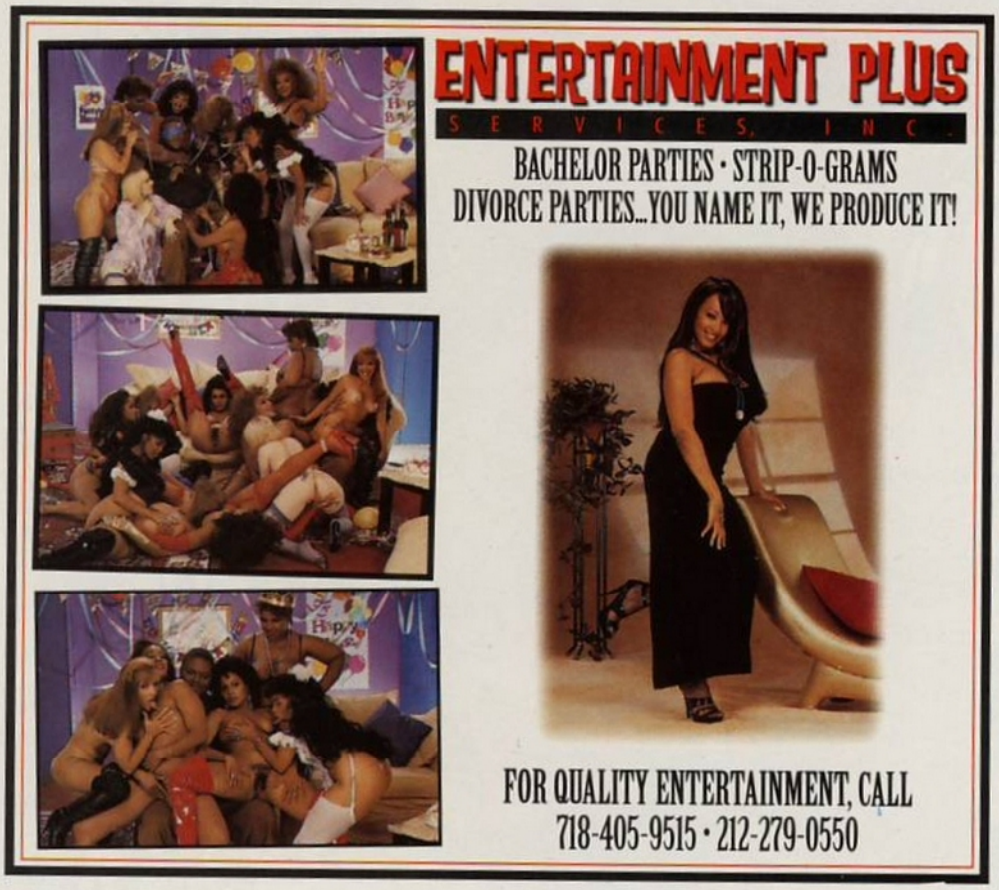

DOMINIQUE INTERVIEW

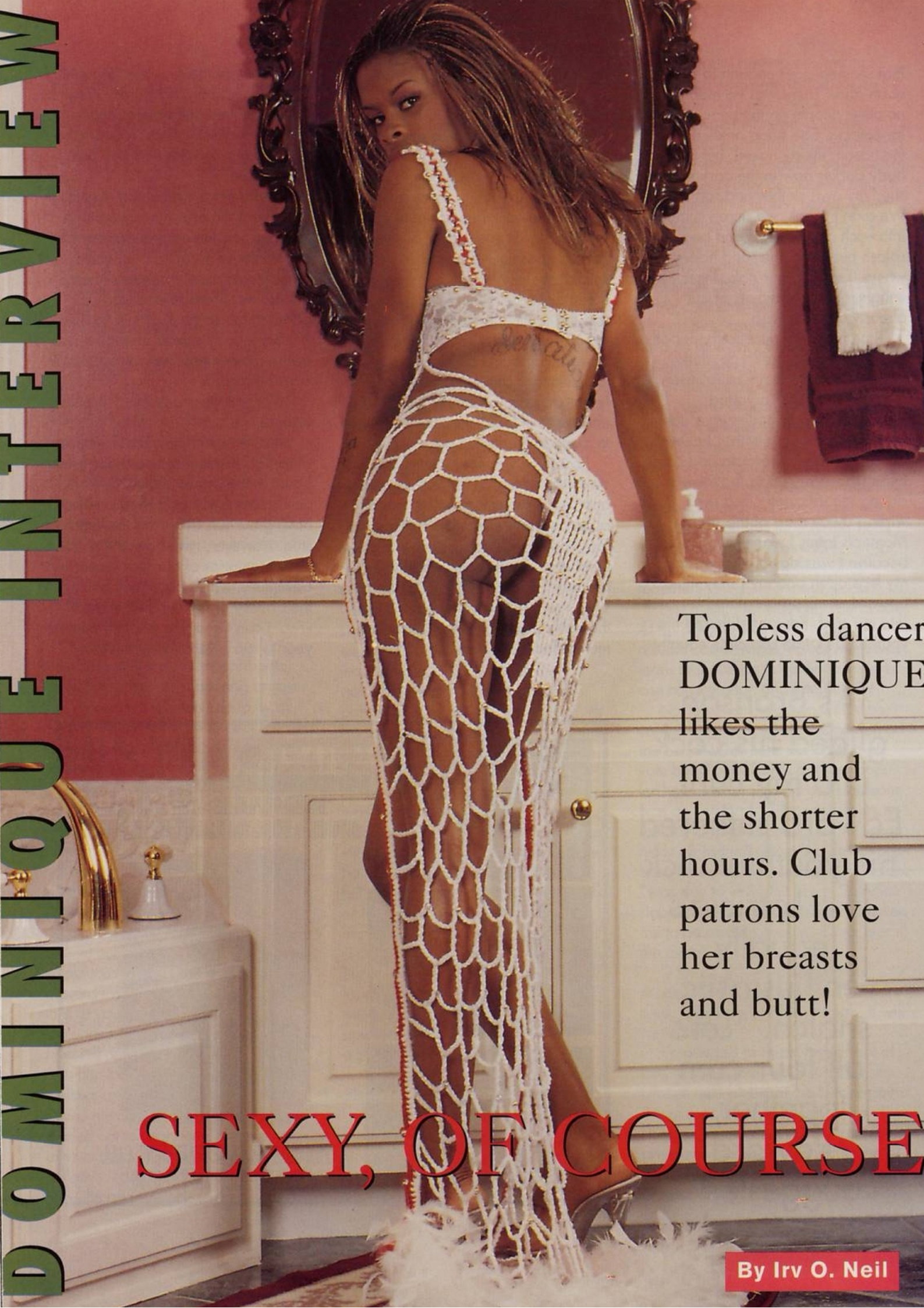

Topless dancer DOMINIQUE likes the money and the shorter hours. Club patrons love her breasts and butt!

SEXY, OF COURSE

By Irv O. Neil

Dominique is another of the beauteous babes who have made Nikki's VIP a great place for girl-watching. Her face, eye-catching bosom, and fine bottom have made her a success as a dancer. Lloyd Limonius brought her to our attention. He can be contacted at Exotic Essence Enterprises, 332 Bleecker St., Suite E34, New York, NY 10014, 212-465-3200.

BLACK TAIL: How long have you been working at Nikki's VIP?

DOMINIQUE: About a year. I've been dancing for two years. I got into it for money. I went to the club one night with my fiancé, and I said, "They make money doing this? I can do this." And I have, ever since.

BT: Did you have a different job before?

DOMINIQUE: I was a customer service representative for a big company.

BT: So, that didn't pay as well as being a dancer, I guess.

DOMINIQUE: No. And the hours for dancing are shorter.

BT: Where are you from originally?

DOMINIQUE: Florida. I've been in Atlanta about two years. I've also danced at the Gentlemen's Club, Shooter Alley and the Gold Club.

BT: What's your style of dancing like? A lot of stage work?

DOMINIQUE: No, mostly on the floor. Table dancing.

BT: What do the guys compliment you on the most?

DOMINIQUE: Both my big butt and big breasts. "Damn, you fine!" And most of them tell me I'm pretty.

BT: Is this the first time you're doing a layout?

DOMINIQUE: Yeah. It's fine. It's what I expected.

BT: Have you ever done any kind of modeling before?

DOMINIQUE: Yeah, just for makeup.

BT: What are your customers like in the club?

DOMINIQUE: Relatively older men, between thirty and forty-five. Most of them say I'm cute.

BT: How has dancing affected you, besides the money?

DOMINIQUE: Really no other way. I'm quitting dancing soon and getting married.

BT: Are you going to get a different kind of job?

DOMINIQUE: I already have one. I've been doing it along with being a dancer. The dancing money, you see, is great, but I don't think anyone should make it a career.

BT: Have you met many older dancers who've been in it quite awhile?

DOMINIQUE: Yeah. Most of them usually don't make a lot of money anymore but just haven't given it up.

BT: When you're backstage with the women, what do you talk about?

DOMINIQUE: You know, I told the photographer before you called that you're probably going to end up making up a story about me, because I don't talk to the girls that I work with. I'm a relatively "to myself" person.

BT: You don't have to be any certain way for our readers, or with me as an interviewer. You said you're getting married. What kind of a man is your husband-to-be?

DOMINIQUE: He's a bit older than me. My fiancé has an everyday job. But he's gone a lot for it.

BT: So, you're on your own sometimes. And what do you do then?

DOMINIQUE: I have four kids. We have them together. All of them are not mine.

BT: So, he's a regular guy. And what kinds of things turn you on about a man physically?

DOMINIQUE: I think that's kind of a personal question.

"I went to the club one night with my fiancé, and I said, 'They make money doing this? I can do this.' And I have, ever since."

BT: These are our standard questions. If there's something you're uncomfortable with, just let me know. How do you like to spend time alone with your man?

DOMINIQUE: You mean do I like to have sex when I'm alone with my boyfriend?

BT: How do you relax with him?

DOMINIQUE: We usually watch videos that's the best way I can explain it.

BT: And what kinds of things do turn you on sexually with him?

DOMINIQUE: Him. Himself. He doesn't have to do anything to turn me on. I'm marrying him, so....

BT: You mentioned that you keep yourself separate from the other dancers in the club. Is that hard to do?

DOMINIQUE: No.

BT: Was it just a decision you made?

DOMINIQUE: Yeah.

BT: Because they're very competitive?

DOMINIQUE: Yeah.

BT: Does a girl get jealous, for example, if someone else is dancing for her regular customer?

DOMINIQUE: That usually doesn't happen. We say, "He's a customer, so he can do whatever he wants."

BT: Have there been any bizarre customers who've said some funny things, or have interesting fetishes or things like that?

DOMINIQUE: Nikki's VIP has pretty much a young crowd, but the older guys there have been customers for years. They usually just want a couple of dances. The club is predominantly younger guys, but I dance for older guys.

BT: Do you ever deal with the younger guys, though? Are they much different than the older men?

DOMINIQUE: No, they want lapdances and all that, too. But the older guys are more respectful.

BT: What is Nikki's VIP like?

DOMINIQUE: It's big, probably one of the most well-known.

BT: Do they have feature dancers there?

DOMINIQUE: No.

BT: What have you learned about men working in this business?

DOMINIQUE: They will spend two to five hundred dollars hanging out one night in a club.

BT: And what does that say about them?

DOMINIQUE: I guess they like women.

BT: Or maybe they're lonely. Is that possible, too?

DOMINIQUE: That's possible.

BT: What did your family think when you became a dancer?

DOMINIQUE: They were fine. They knew when I started.

BT: Was dancing something that came naturally to you?

DOMINIQUE: Yes.

BT: Were you nervous at all?

DOMINIQUE: No.

BT: Well, any tips that you'd give to somebody thinking of becoming a dancer?

DOMINIQUE: Be yourself, that's it.

BT: What kind of image do you project in the club?

DOMINIQUE: Sexy, of course. You have to be yourself, like I said. All dancers have different auras around them. It's nothing that you're projecting...you're just being you, at least in my case that's what it is.

BT: So you're naturally sexy, is what you're saying. Well, is there anything a dancer *shouldn't* do?

DOMINIQUE: Trick.

BT: Did you ever do bachelor parties?

DOMINIQUE: No. I've been with my fiancé for quite a few years now, and one of our agreements when I started dancing is that I wouldn't do parties.

> "All dancers have different auras around them. It's nothing that you're projecting... you're just being you, at least in my case that's what it is."

BT: Did he ever come see you dance in the club?

DOMINIQUE: Yeah.

BT: Did he ever get jealous of the other men?

DOMINIQUE: No.

BT: Did you learn any new things about yourself, working in this business?

DOMINIQUE: I didn't realize I was as good as I am as far as dancing.

BT: Do any of your customers become emotionally involved with you?

DOMINIQUE: You mean, have they ever stalked me?

BT: No, not stalk, but did they fall in love with you, bring you gifts, stuff like that?

DOMINIQUE: Yeah.

BT: And have they ever stalked you?

DOMINIQUE: No.

BT: Have any of the customers ever helped you by something they've said?

DOMINIQUE: No.

BT: What about you? Have guys come in feeling blue and you've picked up their spirits?

DOMINIQUE: Most of 'em usually just want a couple of dances, and they'll say, "I came in here upset, but you know something? You're pretty." And I'll say, "Smile, it's not that bad." But usually it's minimal conversation.

BT: What's the biggest tip you ever got?

DOMINIQUE: A thousand dollars. It was my birthday, and it was from a frequent customer, and he just threw it at me.

BT: Any last words for the readers out there?

DOMINIQUE: No, thank you.

DOMINIQUE
CLUB NIKKI V.I.P

Sensation

Yvette

CLUB REPORT: CLUB NIKKI V.I.P.

Club Nikki V.I.P. is the party club for Atlanta's black adult entertainment, one of Atlanta's original black adult night-lubs. It is big sister to The Gentlemen's Club in lowntown Atlanta. This is a large and active lub, loaded with dancers day and night. There s a very large bar, numerous private V.I.P. dance ooms, two pool tables and one of the largest nd best central stages with poles of any Atlanta lub. The atmosphere is that of a lively neigh-orhood party and the girls are totally nude, exy and wild. Here, you'll find the best and iggest butts in Atlanta. The decor is attractive with neon and lights. The music is "on" with DJ's playing hardcore Southern Cronk like Master P, Too Short and Trick Daddy. On Tuesday nights amateur female boxing is featured, and guys and girls come from miles around to witness some good fights.

Club Nikki V.I.P. is just a guaranteed good time. The club is open 12 Noon to 4:00 A.M. Monday through Friday, 12 Noon to 3:00 A.M., Saturday, 12 Midnight to 4:00 A.M. on Sunday. There is a large, security-patrolled parking area. Admission is $10 and table dances are $5. The address is 1785 Metropolitan Avenue, Atlanta, GA and the phone number is (404) 753-5525.

VIP
E RTAIN MENT

ADULT ENTE

nikki VIP

VIP

nikki
ADULT ENTERTAINME
VIP

V.I.P.

nikki

nik

eki
V.I.P.

MISS DOWNTOWN INTERVIEW

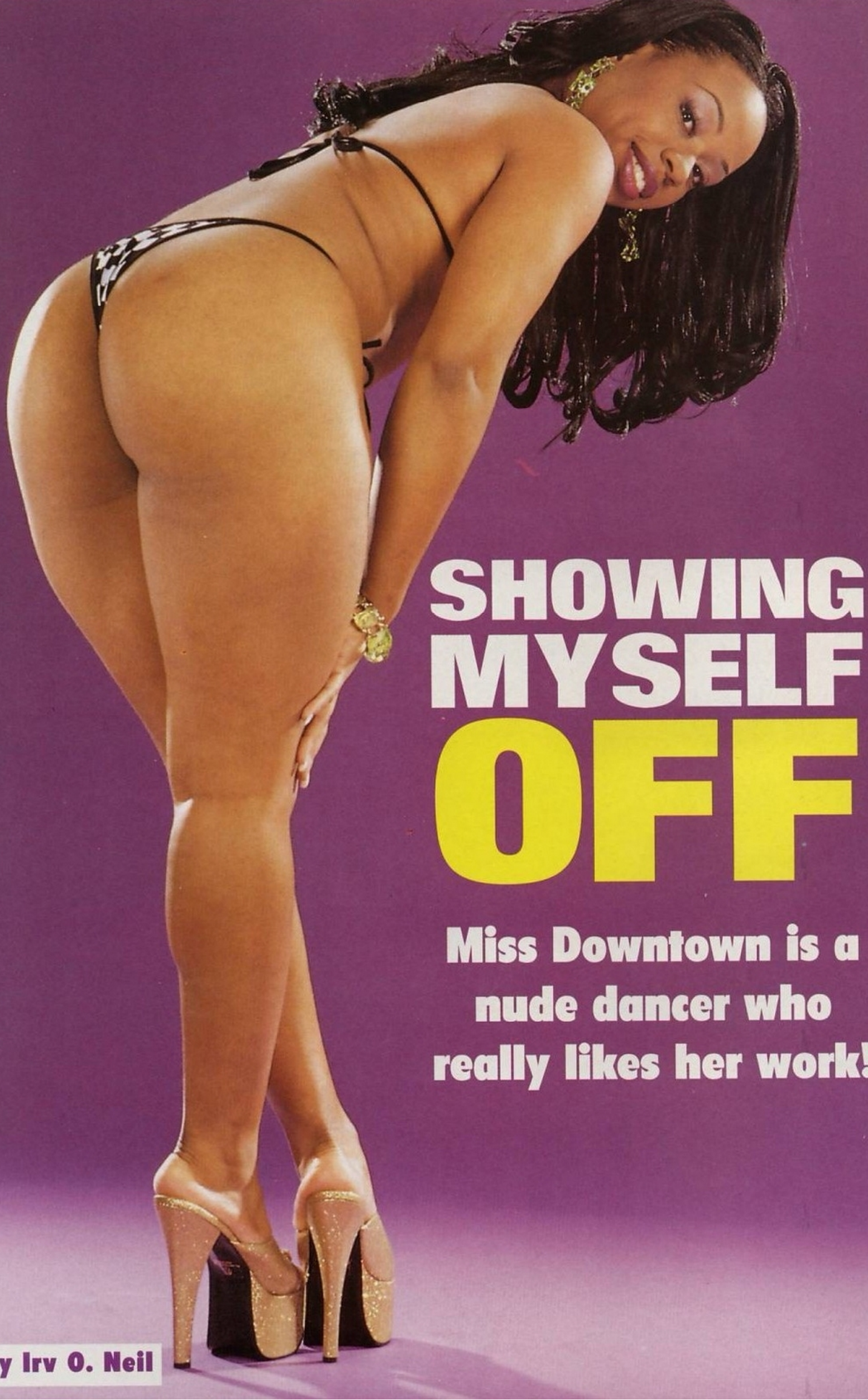

SHOWING MYSELF OFF

Miss Downtown is a nude dancer who really likes her work!

By Irv O. Neil

Lovely and soft-spoken, Miss Downtown is another of the fine ladies at Atlanta's Gentlemen's Club. As I interviewed her over the phone from New York—she was doing her shoot at a studio in Atlanta—she seemed a bit shy, laughing or giggling at some of my more explicit questions. But still, as shy as she seemed, she's one of the few girls I've interviewed who volunteered the fact that she's into anal sex without my even asking! It definitely sounds like something she enjoys.

When she's not working, Miss Downtown likes going to dinner, or seeing movies of the action-adventure or scary variety. She was brought to our attention by Lloyd Limonius on one of his talent-scouting trips down South, so send your fan letters c/o Exotic Essence Enterprises, 332 Bleecker St., Suite E34, New York N.Y. 10014. 212-465-3200.

BLACK TAIL: How long have you been a dancer?

MISS DOWNTOWN: About seven months. I was interested and started doing it. I went with a girlfriend who wanted to get a job dancing at the Gentlemen's Club, but I ended up getting it.

BT: Did you have to audition?

MISS D: No, they just give you a body check to make sure there's no scars or anything.

BT: And then you were able to start right then and there?

MISS D: Mm-hmm.

BT: What's the club like?

MISS D: It has two floors. The upstairs is the VIP, and downstairs is just the regular club. It's real nice. There are a lot of businessmen and stars coming in, basketball, football, actors, singers.

BT: Do you hang out with the celebrities much?

MISS D: Well, I just speak to them and get their autographs.

BT: What do you like about dancing besides, obviously, the money?

MISS D: Showing myself off. (Giggles.)

BT: Do you enjoy taking your clothes off in front of people?

MISS D: Yeah.

BT: What do the guys compliment you on?

MISS D: That I have pretty skin...and some say that I have a pretty vagina.

BT: You give table-dances, I presume. What goes through your head while you're doing one?

MISS D: Basically, getting the guy to like me, or to turn him on. To entertain him.

BT: If you had a customer who was really nervous and couldn't relax, what would you do to make him comfortable?

MISS D: Maybe whisper something in his ear. (Giggles.)

BT: What would you whisper?

MISS D: Maybe...something! (Laughs.)

BT: Something sexy? Or would you try to make him laugh? Crack a joke?

MISS D: Yeah.

BT: You seem to have a good sense of humor, as we're talking here. Well, do the guys ever tell you what they'd like to hear?

MISS D: Yeah. Most of the time they want me to tell them something so that if they wake up in the middle of the night, they'll remember me and hear in their minds what I told them. (Laughs.) So, I tell them things like they'd feel good inside of me! (Giggles.)

BT: What about the VIP area? Is it a little more intimate than the downstairs section of the club?

MISS D: Yeah, some guys just want to talk in private, or get their table dances without a lot of people around.

BT: Are there private rooms for each customer?

MISS D: Yeah. Little dark rooms. With sofas and tables.

BT: Do you ever get women coming into the club?

MISS D: Yeah, a lot. They spend more money than the guys do. This year there's been more women than usual. I don't know why, unless it's because lesbian women are coming out more with their sexuality.

BT: So, a lot of these women customers are clearly gay, and not straight women coming in to check out the strip club scene?

MISS D: Mm-hmm.

BT: Do they get as straightforward in their approach to dancers as some o the men?

MISS D: Not really. They're kind of discreet.

BT: Do they ask you out, like male customers?

MISS D: I don't really talk to them. (Giggles.)

BT: It doesn't sound like women are your thing.

MISS D: No.

BT: Well, what did you learn about men working in a strip club?

MISS D: A lot of men come in to get problems off their shoulders, or relieve stress. Sometimes, they're no coming just to watch dancers, but to talk to someone.

BT: What do you like in men in you personal life?

MISS D: Money! (Laughs.) But I also like gentlemen, respectful men.

BT: What about their looks?

MISS D: Dark skin, built. Buff.

BT: If you could get involved with any famous actor, who comes to mind?

MISS D: Blair Underwood.

BT: And what kinds of things turn you on with a man?

MISS D: To be touched gently, and to be made to feel like I'm importar Special.

BT: Do you like to talk a lot with a man?

MISS D: Not really. (Giggles.) I like the guys to talk, but I don't talk. I like to listen more.

BT: How do you like to have someone to make you feel special?

MISS D: By their touch. Or maybe some flowers or gifts or something.

BT: Do you have a steady boyfriend now?

MISS D: Not really. I go out with different people.

BT: What kinds of things turn you on in bed?

MISS D: Of course, oral sex. And anal sex. And my favorite position would be from the back.

BT: Doggy-style?

MISS D: (Giggles.)

BT: Why do you like that the most?

MISS D: I guess it feels tighter from the back.

BT: And have you been into anal sex for a while? How did you discover it?

MISS D: A boyfriend of mine tried it, and I kind of liked it. I grew to like it.

BT: Is it better than doing it in the vagina?

MISS D: Yeah. I guess because you can feel the motion more.

BT: You mentioned liking oral sex. Giving and receiving?

MISS D: I like to receive it. (Laughs.)

BT: Don't you like to give it that much?

MISS D: I need a little more experience.

BT: So, you haven't found the right instrument to practice on yet?

MISS D: (Giggles.)

BT: Well, is there anything you'd like to try sexually that you never have?

MISS D: Maybe two men at the same time.

BT: Do you ever watch porn movies?

MISS D: Yeah. I like 'em. I don't know the actors' names, though.

BT: Have you seen any porn stars at the club, like feature performers?

"Of course, oral sex. And anal sex. And my favorite position would be from the back."

MISS D: Yeah. We've had about three. Janet Jacme was one, but I can't think of the other names.

BT: Janet gives a good show. Did you get to talk to her?

MISS D: No.

BT: Have you ever seen any wild things backstage? Like girls getting it on with other girls?

MISS D: Yeah.

BT: Does that happen a lot?

MISS D: Mm-hmm.

BT: Do they ever use toys?

MISS D: Not in the dressing room.

BT: Do you ever do bachelor parties?

MISS D: Yeah. I work with a friend, another girl or two most of the time.

BT: Do you have any specialties?

MISS D: No. I just basically dance. No girl-girl shows.

BT: Have you seen guys do any wild stuff at parties?

MISS D: Yeah, most of the time they get crazy. (Laughs.) Take off their clothes, and dance with you or whatever.

BT: Well, is this the first time you've taken pictures for a magazine?

MISS D: Yeah. It was fun.

BT: Do you ever do pictures in private, with a lover?

MISS D: No, but I have pictures of myself taken in the club.

BT: Do the customers ever bring you gifts?

MISS D: Yeah. A few guys. I had one guy bring me a dress, but it's too big so I can't wear it. So, I just look at it! (Laughs.)

BT: You mean you hung it up in your closet, and take it out every once in a while?

MISS D: Mm-hmm.

BT: You can't get it altered?

MISS D: Maybe I could. It's a pretty dress.

BT: If there's anything you could change about men, what would that be?

MISS D: Some of the guys who come in are real disrespectful and think women are lower than they are. I would change their minds about women.

BT: If you could be a man for a day, what would you do?

MISS D: (Giggles.) I would go in the men's rest room...and maybe go to a gym, and watch the other guys.

BT: And if you had a penis, what size would you want it to be?

MISS D: Maybe medium.

BT: In real life, what do you like in cock-size?

MISS D: Medium.

BT: What are the most sensitive parts of your body besides the obvious?

MISS D: My butt. I like it touched. Squeezed. Licked.

BT: What kinds of panties do you like to wear?

MISS D: G-strings. Even when I'm not working.

BT: What do you want the guys to be thinking as they look at your pictures?

MISS D: They should just imagine that I'm really there with them.

BT: And if you *were* there, what part would you have them pay attention to first?

MISS D: (Giggles.) The butt!

THE GENTLEMEN'S
CLUB
Miss
Downtown

Scorpio
THE GENTLEMEN'S
CLUB
You can send fan mail to Scorpio
c/o Exotic Essence Enterprises
332 Bleecker St, Suite E34
New York, New York, 10014
(212) 465-3200

SURVEY • SURVEY • SURVEY • SURVEY • SURVEY

BLACK TAIL Reader Survey

We want your input to make BLACK TAIL the best magazine it can be! Please take a few minutes to give us your opinion of BLACK TAIL. Some of the following questions require written answers. Please feel free to attach another sheet if you run out of room to write. Please send your survey to: BLACK TAIL, Attn: Editor, 462 Broadway, 4th Floor, New York, NY 10013.

Please rate the sections on a scale from 1 to 5, the numbers representing the followin

1) Terrible • 2) Weak • 3) Fair • 4) Good • 5) Excellent

The Women_____ The Erotic Fiction_____ The Interviews_____
Video Reviews_____ Music Reviews_____ Clubs_____

Overall, what are your favorite sections of BLACK TAIL?

_____

What would you like to see more of in BLACK TAIL?

_____

What would you like to see less of?

_____

Are there features or departments that aren't in BLACK TAIL that you would like to see?

_____

Please list your favorite models in this issue.

_____

Are there specific models you would like to see in BLACK TAIL?

_____

Are there certain types of women you prefer?

_____

Reader Profile

What age category do you fit in?

18-24____ 25-30____ 30-35____ 35-40____ 40-50____ 50+____

What income category do you fit in?

☐ Below $20,000 ☐ $20,000-29,999 ☐ $30,000-39,999 ☐ $40,000-49,999 ☐ $50,000

What level of education have you completed?

Grade School____ High School____ College____ Advanced Degree(s)____

What city and state and country do you live in?

City:_____ State:_____ Country:_____

How often do you purchase BLACK TAIL? _____

Is BLACK TAIL difficult to find in your area? _____

Do you presently, or have you ever, subscribed to BLACK TAIL? _____

What other publications do you read?

_____

Do you use or purchase any of the following sex-related items?

Adult Videos____ Phone Sex Services____ Rubber Goods____

ONLY
$2.98
PER MIN.
Lick, suck, and fuck these Dark-Jugs till your hearts content.
1-800-DARK-JUGS
My wet, Dark-Twat needs your big hard cock. Lets cum together.
1-800-DARK-TWAT
ADULTS ONLY
VISA
MasterCard

INTERNET ACTION http://www.freelove.com/wet • Over 18. EROTICA ONLINE http://www.online18.com/sleaze • Over 18.
PHONE SEX 1-800-709-2226 Adults over 18. HOT SEX 1-800-440-9230 Adults over 18.

BEST PHONE EVER
1-800-588-2140
Adults 18 and over only

PHONE SEX INFO
1-800-527-2229
Adults over 18

SEX CRAZED TRAMPS
1-800-557-3558
Adults 18 & over only

CALL HORNY TRAMPS
1-800-488-0514
1-800-508-8255
Adults over 18

DO IT NOW
1-800-724-2280
ADULTS OVER 18

DO IT ALL
1-800-997-4740
ADULTS OVER 18

BEST SEX SAMPLES
1-800-871-1121
1-800-811-8000
1-800-770-6230
Adults over 18

PRIVATE SAMPLES
1-800-967-0117
1-800-871-1124
Adults over 18 only

BIG & BOUNCY
1-800-967-0113
HOT & HORNY
1-800-488-0517
Adults over 18

DIRTY SEX MESSAGES
GET YOURS NOW
1-800-506-5425
Adults over 18 strictly

GREAT PHONE SEX
1-800-511-2428
1-800-495-7710
ADULTS 18 & OVER

US-616

SEX PHONE 1-800-871-1113 Adults over 18. HOT PHONE 1-800-557-3230 Adults over 18.
WILD ON THE WEB http://www.slutfest.com/kinky • Over 18. HOT CYBER-LOVE http://www.online18.com/girls • Over 18.

CYBER-KINK ONLINE http://www.skinshots.com/models • Over 18.

HAND PICKED
Extra Pleasure
1-800-588-1980
ADULTS OVER 18 ONLY.

COME ALIVE!
1-800-588-1840
1-800-871-1121
ADULTS OVER 18 ONLY

HOT CYBER ACTION http://www.online18.com/lips • Over 18.

SEX BY PHONE
1-800-811-9400
1-800-770-6290
ADULTS OVER 18 ONLY

KINKY SAMPLES
OUR BEST SEX ACTION WAITS FOR YOU
1-800-950-8477
1-800-720-2230
ADULTS OVER 18 ONLY.

CYBER-KINK ONLINE http://www.skinshots.com/models • Over 18.

HOT SEX PHONE
1-800-997-4740
1-800-766-4489
ADULTS MUST BE OVER 18 ONLY

DIRECT CONNECTIONS
Talk, Fantasies & More
1-800-518-5425
1-800-440-9250
Adults over 18 only.

US-658

HOT CYBER ACTION http://www.online18.com/lips • Over 18.

PLAY IT SAFE, WEAR A CONDOM

LIVE FANTASY CONNEXXXIONS!
OUR FLESH
YOUR FANTASY!
CALL NOW!
NO CREDIT CARD NEEDED
1-800-682-2866
1-900-725-0848
Only $1.99 Per Min.
1-767-447-9861
NO Premium Charges 18+ Only Int'l rates apply!

LET BLACK TAIL TURN YOU ON!

Every single month our salacious publisher, Dynamite, brings you a celebration of the hottest African-American strippers and models from across the country. From cutting-edge photo layouts and sneak peeks of the phattest topless joints around to arousing editorial offerings and reviews of the hottest hardcore sexvids available today, we've got it covered. So don't delay, subscribe today and have all this—and more—delivered to your doorstep 12 times a year!

Visit BLACKTAIL's Web site @ http://www.blacktailmag.com

ALL MAGAZINES ARE DISCREETLY MAILED IN A PLAIN BROWN WRAPPER!

A one year U.S. subscription (12 issues) to *BLACK TAIL* is $59.95.
Canada and Mexico subscriptions (12 issues) are $84.95. For Air Mail delivery, add $20.00.
All other foreign subscriptions (12 issues) are $98.95. For Air Mail delivery, add $20.00

❑ Check or ❑ Money Order in U.S. currency payable to: Jiffy Fulfillment, Inc.

Please charge my: ❑ Visa ❑ Mastercard ❑ American Express

Card # _____ Exp. Date _____

Please mail this coupon to: Jiffy Fulfillment, Inc., PO Box 1102, Cranford, NJ 07016-1102

FOR FASTER SERVICE, CALL TOLL-FREE: 1-888-664-7827

Name _____

Address _____

City _____ State _____ Zip + 4 _____

*Signature _____

I am over 18 years of age

• A Signature Is Required • Please fill out order form completely.

Please do not send cash • Please allow 4 to 6 weeks for delivery
Credit card clearances made by Jiffy Fulfillment, Inc. as a service to each of the publishing corporations.
Address inquiries to Jiffy Fulfillment, Inc. • All magazines are discreetly mailed and packaged • All mailing lists are kept confidential

IS0499

BRS Direct 4 Free XXX Titles!!

Try our 24hr order hotline *1-800-367- 2385*

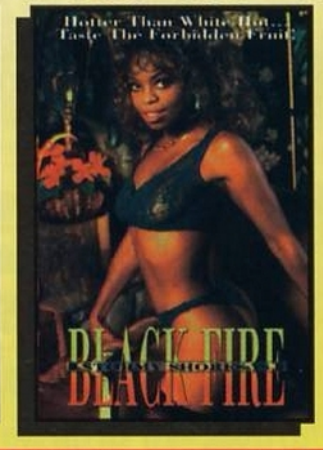

Get all 4 movies on 1 cassette

Black Beauties - Beautiful ebony babe meet up with Nasty Jack for live sex on T.V show.
Black Beauties 2 - Fame & fortune cru once these black beauties turn every m dream into a sexual reality.
Black Fire - Experience the dark pleas of Black Fire. Starring Janet Jacme, Julian St. Jox, Lil Mama Jama & more!
Black Magic 2 - How do you find a bla in the dark? Just feel for the heat! Star Julian St. Jox, Foxy, Tony Eveready, Li C & more!!!

Regularly ~~$89.95~~ now $29.95

30 **#1**

Get all 4 movies on 1 cassett

The Black Avenger
He's the phantom of every womans se desire, of every womans dreams! Wat these ebony babes heat up the spot w they encounter The Black Avenger! Starring the gorgeous Lil' Ass with De Meka, Insatiable, Lonette, Jazz, Kitten Nicole, Jolanda, Nikkie, Mark Anthony Mr.Sexy and many more! Volumes 3 6, 7 are available at this time and are one handy casette! Get it now! Get it

Regularly ~~$89.95~~ now $29.95

52 **#38**

Get all 4 movies on 1 cassett

Shades of Erotica #1 - Lust see's no Dusky beauties and their studs explore world of pleasure Starring Kira, Diana Knight, Danny De Meato & More!
Shades of Erotica #2- It's part 2 of th series! With bigger tits & a whole world sexual pleasure just waiting for you!
Shades of Erotica #3 - Come join in great pleasure of all shades! Starring Killan, Kyle, Steve & More!!
Adventures of Marylin Ohno #1 - Wh says older women don't have fun? Jus Marylin Ohno! There's one thing that s has over the youngsters & that's exper

Regularly ~~$89.95~~ now $29.95

22 **#3**

SPECIAL OF SPECIALS!!

Buy all 3 BRS Combos above for only $59.95
nd receive the "Black Ass Masters"combo Free!

Also sold separately for only $3.95 **#3230**

☐ **Yes!!** I want to join the BRS Club!

Every month you will receive 4 full length hot XXX features with a running time of up to 6 hrs on 1 handy cassette. Your credit card will automatically be charged just $14.95. You can cancel at any time.

METHOD OF PAYMENT

Check orders may be held 20 days.
Sorry, No C.O.D. Orders.
Make Check / Money Order payable to **Back-Room Direct.**

❑ Check ❑ Money Order
❑ MC / Visa ❑ Amex
Account #_____
Exp. Date____/____

#	#
#	#
BRS Club	☐ yes
NJ 6% Sales Tax	
Shipping & Handling	**$5.00**
Total	

(I am 21 +)
Name_____
Address_____
_____Apt.No._____
City_____State_____
Zip_____Tel.( )_____
Bus. Tel( )_____

BACK-ROOM DIRECT© PO Box 8485 TRENTON, NJ 08650 ORDER HOTLINE:1-800-367-2385
24 HOUR FAX:1-609-208-0290

Key code: BLT899B **Cat.code #45**

MAKE YOUR COLLECTION COMPLETE!

GET YOUR 1996 BLACK TAIL BACK ISSUES!

☐ JANUARY 1996

☐ FEBRUARY 1996

☐ MARCH 1996

☐ APRIL 1996

☐ MAY 1996

☐ JUNE 1996

☐ JULY 1996

☐ AUGUST 1996

☐ SEPTEMBER 1996

☐ OCTOBER 1996

☐ NOVEMBER 1996

☐ DECEMBER 1996

☐ XMAS #13 1996

Visit BLACKTAIL's Web site @ http://www.blacktailmag.com

☐ 1 ISSUE	☐ 2 ISSUES	☐ 4 ISSUES	☐ 6 ISSUES
☐ UNITED STATES $10.00	☐ UNITED STATES $16.99	☐ UNITED STATES $28.99	☐ UNITED STATES $36.99
☐ CANADA & MEXICO $13.00	☐ CANADA & MEXICO $19.99	☐ CANADA & MEXICO $32.99	☐ CANADA & MEXICO $41.99
☐ FOREIGN $15.00	☐ FOREIGN $25.99	☐ FOREIGN $39.99	☐ FOREIGN $48.99

❑ Check or ❑ Money Order in U.S. currency payable to: Jiffy Fulfillment, Inc.

Please charge my: ❑ Visa ❑ Mastercard ❑ American Express

Card # _____ Exp. Date _____

Please mail this coupon to: Jiffy Fulfillment, Inc., PO Box 1102, Cranford, NJ 07016-1102

FOR FASTER SERVICE, CALL TOLL-FREE: 1-888-664-7827

NAME _____

ADDRESS _____

CITY _____ STATE _____ ZIP + 4 _____

*SIGNATURE _____

I am over 18 years of age

• A Signature Is Required • Please fill out order form completely. • Please do not send cash • Please allow 4 to 6 weeks for delivery.
Credit card clearances made by Jiffy Fulfillment, Inc. as a service to each of the publishing corporations.
Address inquiries to Jiffy Fulfillment, Inc. • All magazines are discreetly mailed and packaged • All mailing lists are kept confidential

OFFER VALID UNTIL DECEMBER 1999

IB0499

PHOTO FINISH

Nasty Numbers • Personal Fantasies
HOT SEXY WOMEN NATIONWIDE.
THEY'RE YOURS BY PHONE.

Fantasy with **Nancy B.** Naughty, nasty Nancy and company need your call. You don't need to make any apologies for doing this! No last names, please. Dial 1-800-766-4489. Adults 18 and over.

Talkin' **Trisha S.** Tremendous temptations with taut tantalizers, hot and spicy - titillating, tantalizing - even on the phone. Call 1-800-770-6290. Adults over 18.

Marvelous **Marla T** makes you beg for more. Big, bouncy, beautiful blondes. Mountains of pleasure and all you have to do is dial. Lots of hot phone frolic, more gorgeous gal pleasure, the most adult action anywhere! Call anytime 1-800-440-9310. Adults 18 and over.

Annie R, the line is always open for personal hot talk fun 1-800-717-1150. If you want to get beyond the ABC's, dial 1-800-815-6670. Adults over 18.

Rebecca C and a daring, dazzling dozen wicked phone delights. Hot and savory. Unspoiled, unsullied, unconcerned with what the neighbors think. These are your best numbers for confidential connections. Call 1-800-440-9210 or 1-800-373-3041. Adults over 18.

Connie E. comes to you complete! She's just like the gal next door but better. Two gals 1-800-406-7878, three gals 1-800-770-6230 and more 1-800-440-9150 - the pleasure changes at her command. Over 18 only.

Monica D. - the number turns the key and there they are - casual, comely, with friends yearning for more. Marvelous, mind bending, mysterious. Just tell her what you want, or just wait and she'll tell you how to try them all. Call 1-800-770-6270. Adults 18 and over. This is what you really want.

Diane L. No appointment necessary for maximum phone action. They're daring, devilish, delightful. Do it now. Call 1-800-373-3052. Adults over 18.

HILLARY T.
FRIENDLY FEMMES
1-800-230-1452
BIG CITY BUST OUT
1-800-373-3042
LINE UP FOR LOVE
1-800-440-9230
ADULTS OVER 18

Erica P. Exciting, energetic, gals who phone to the max. Anytime, any place. Just relax and call 1-800-527-2229. Adults 18 and over.

IN THE FLESH

Direct Phone Numbers For Men Seeking Action

Personal Service
1-800-258-5237

Hot Choices
1-800-588-2180

Big Ones Only
1-800-997-5210

Blondes and More
1-800-720-2230

Two For One
1-800-871-1125

Black and White
1-800-588-2280

Exotic Women
1-800-708-0020

Strange Stuff
1-800-871-1126

Screamers
1-800-588-1840

Fast Phone
1-800-714-1140

Adults over 18 only

WOMEN ARE WAITING

Sexy Singles
1-800-258-5231

Daring Duets
1-800-373-3046

Three or More
1-800-440-9250

Objects of Desire
1-800-588-1750

Hot & Wild
1-800-997-4740

Rawhide Round-Up
1-800-724-2280

First Names Only
1-800-811-9300

Erotic Urges
1-800-871-1131

New Adventures
1-800-588-1810

Fancy Footwork
1-800-997-4750

Strange Places
1-800-731-3370

Spectator Sports
1-800-967-0112

Hide and Seek
1-800-997-4760

Adults over 18 only.

SNEAK A PEAK

Assorted Phone Delights - Hand-picked From Our Library of Best Entertainment Picks

DIRTY DEBBIE P.

HOT PHONE PLEASURES
1-800-210-8808
1-800-440-9180
Strictly adults 18 and over.

Torrid Terry C.

Private pleasures were never like this before. For Fantasy Dial:
1-800-405-3687
Strictly adults over 18.

Friendly Fawn A.

This one is STRICTLY for adults over 18 only.
Call: 1-800-440-9350

NAUGHTY NORA W.

Call now for fast phone delivery and get it now like you've never had it before. Adults 18 and over/strictly enforced.
1-800-210-8802

BUMPIN' BETTY T.

Looking for strange? We got strange.
1-800-709-2226 Adults over 18.

BETTY'S LESBIAN CONNECTION
1-800-900-2883 Adults over 18.

SEXY SUSIE Q.

Try a little bit of this one; you'll be back for more. You must be over 18. Dial now for fastest service:
1-800-280-7482

Margo M.'s Mirror of Love

This one is very nicely done and sure to please. Over 18 only. Call:
1-800-207-8105

REAL WOMEN GET PERSONAL
1-800-871-1130

LADIES HOT FANTASIES
1-800-770-6310

DIRECT CONNECTIONS
Talk • Fantasies • More
1-800-741-4480

HAND-PICKED For Extra Pleasure
1-800-950-8477

FULL PHONE SERVICE - Day or Night
1-800-997-5160

Adults over 18

EXCITING "COLLECTORS" EDITIONS OF *Celebrity Sleuth*

NOW! CHARGE YOUR ORDER WITH MASTERCARD, VISA or DISCOVER!

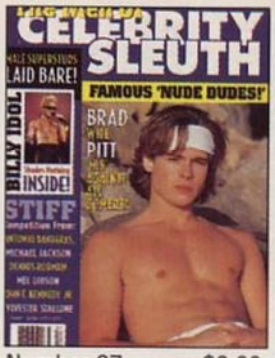

Number 97 $8.00
"Famous 'Nude Dudes'"

Vol. 10, No. 9 $8.00
"Tele•Visions 10"

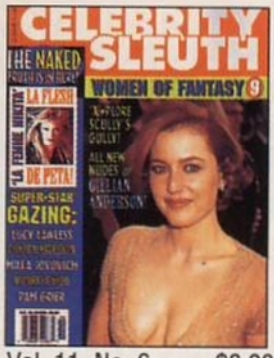

Vol. 11, No. 6 $8.00
"Women of Fantasy 9"

Vol. 11, No. 8 $8.00
"Ingénudes 11"

Vol. 11, No. 9 $8.00
"The Anatomy Awards 7"

Vol. 12, No. 1 $8.00
"Tele•Visions 11"

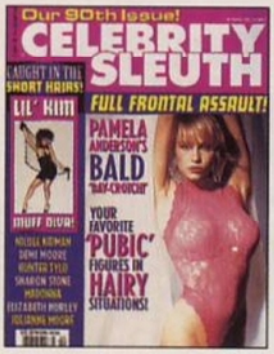

Vol. 12, No. 2 $8.00
"Full Frontal Assault!"

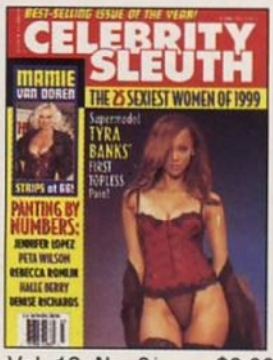

Vol. 12, No. 3 $8.00
"25 Sexiest Women of 1999"

- ☐ Vol. 1, No. 4...$15.00 ("Soap Opera Buffs") **Limited Quantities!**
- ☐ Vol. 2, No. 6...$20.00 ("Lifestyles Of The Rich...") **Limited Quantities!**
- ☐ Vol. 3, No.1 $15.00 ("Ingénudes 2") **Limited Quantities!**
- ☐ Vol. 3, No. 3...$10.00 ("Tele-Visions 2") **Limited Quantities!**
- ☐ Vol. 3, No. 4...$15.00 ("Anatomy Awards 2") **Limited Quantities!**
- ☐ Vol. 3, No. 5...$25.00 ("25 Sexiest Women of 1990") **Only 100 Copies Are Left!**
- ☐ Vol. 4, No. 1...$8.00 ("Wives and Lovers")
- ☐ Vol. 4, No. 2...$8.00 ("Women of Fantasy 2")
- ☐ Vol. 4, No. 3...$10.00 ("Tele-Visions 3")
- ☐ Vol. 4, No. 4...$10.00 ("Good Sports")
- ☐ Vol. 4, No. 5...$8.00 ("Anatomy Awards 3")
- ☐ Vol. 4, No. 6...$8.00 ("Ingénudes 4")
- ☐ Vol. 4, No. 7...$8.00 ("Devilish Daughters")
- ☐ Vol. 4, No. 8...$ 8.00 ("25 Sexiest of 1992")
- ☐ Vol. 4, No. 9...$8.00 ("Tele-Visions 4")
- ☐ Vol. 5, No. 1...$8.00 ("Women of Fantasy 3")
- ☐ Vol. 5, No. 2...$8.00 ("Readers Choice")
- ☐ Vol. 5, No. 3...$15.00 ("Soap Dishes") **Limited Quantities!**
- ☐ Vol. 5, No. 4...$8.00 ("Sisters Under the Skin")
- ☐ Vol. 5, No. 5...$8.00 ("Here She Is")
- ☐ Vol. 5, No. 6...$8.00 ("Good Sports 2")
- ☐ Vol. 5, No. 7...$8.00 ("Ingénudes 5")
- ☐ Vol. 5, No. 8...$8.00 ("Noble Nudes")
- ☐ Vol. 5, No. 9...$8.00 ("Tele-Visions 5")
- ☐ Vol. 6, No. 1...$8.00 ("Top 40")
- ☐ Vol. 6, No. 2...$15.00 ("25 Sexiest Women of 1993")
- ☐ Vol. 6, No. 3...$8.00 ("Hot Flashers")
- ☐ Vol. 6, No. 4...$8.00 ("Women of Fantasy 4")
- ☐ Vol. 6, No. 5...$8.00 ("Here She Is Again")
- ☐ Vol. 6, No. 6...$8.00 ("Sisters Two")
- ☐ Vol. 6, No. 7...$8.00 ("Ingénudes 6")
- ☐ Vol. 6, No. 8...$8.00 ("Anatomy Awards 4")
- ☐ Vol. 6, No. 9...$25.00 ("Tele-Visions 6") **Limited Quantities!**
- ☐ Vol. 7, No. 1...$8.00 ("Top 40 Encore")
- ☐ Vol. 7, No. 2...$8.00 ("25 Sexiest of 1994")
- ☐ Vol. 7, No. 3...$8.00 ("Noble Nudes 2")
- ☐ Vol. 7, No. 4...$8.00 ("Women of Fantasy 5")
- ☐ Vol. 7, No. 5...$8.00 ("The Young Generation")
- ☐ Vol. 7, No. 6...$8.00 ("Hot Flashers: Take Two")
- ☐ Vol. 7, No. 7...$8.00 ("Ingénudes 7")
- ☐ Vol. 7, No. 8...$8.00 ("Tele-Visions 7")
- ☐ Vol. 7, No. 9...$8.00 ("Sister Act III")
- ☐ Vol. 8, No. 1...$8.00 ("First Time Ever")
- ☐ Vol. 8, No. 2...$8.00 ("Anatomy Awards 5")
- ☐ Vol. 8, No. 3...$8.00 ("25 Sexiest of 1995")
- ☐ Vol. 8, No. 4...$8.00 ("Shock Jocks ")
- ☐ Vol. 8, No. 5...$8.00 ("Women of Fantasy 6")
- ☐ Vol. 8, No. 6...$8.00 ("Like Mother/Daughter")
- ☐ Vol. 8, No. 7...$8.00 ("Ingénudes 8")
- ☐ Vol. 8, No. 8...$8.00 ("Women of Scandal")
- ☐ Vol. 8, No. 9...$8.00 ("Tele-Visions 8")
- ☐ Vol. 9, No. 1...$8.00 ("Woman To Woman")
- ☐ Vol. 9, No. 2...$8.00 ("25 Sexiest of 1996")
- ☐ Vol. 9, No. 3...$8.00 ("Just Singin' In The Nude")
- ☐ Vol. 9, No. 4...$8.00 ("Hot Flashers: 3rd Time...")
- ☐ Vol. 9, No. 5...$8.00 ("The Living End")
- ☐ Vol. 9, No. 6...$8.00 ("Women of Fantasy 7")
- ☐ Vol. 9, No. 7...$8.00 ("Shock Jocks 2")
- ☐ Vol. 9, No. 8...$8.00 ("Ingénudes 9")
- ☐ Vol. 9, No. 9...$8.00 ("Bare Are They Now?")
- ☐ Vol.10, No. 1...$8.00 ("Tele-Visions 9")
- ☐ Vol.10, No. 2...$8.00 ("Anatomy Awards 6")
- ☐ Vol.10, No. 3...$8.00 ("25 Sexiest Women of 1997")
- ☐ Vol.10, No. 4...$8.00 ("Dirty Dancers")
- ☐ Number 97...$8.00 ("Famous 'Nude Dudes'")
- ☐ Vol.10, No. 5...$8.00 ("The First Time Ever 2")
- ☐ Vol.10, No. 6...$8.00 ("Women of Fantasy 8")
- ☐ Vol.10, No. 7...$8.00 ("Ingénudes 10")
- ☐ Vol.10, No. 8...$8.00 ("Treasured Chests")
- ☐ Vol.10, No. 9...$8.00 ("Tele•Visions 10")
- ☐ Vol.11, No. 1...$8.00 ("Star•tistics")
- ☐ Vol.11, No. 2...$8.00 ("25 Sexiest of 1998")
- ☐ Vol.11, No. 3...$8.00 ("Hot Flashers 4!")
- ☐ Vol.11, No. 4...$8.00 ("Woman 2 Woman")
- ☐ Vol.11, No. 5...$8.00 ("Rock Shocks!")
- ☐ Vol.11, No. 6...$8.00 ("Women of Fantasy 9")
- ☐ Vol.11, No. 7...$8.00 ("Shock Jocks 3")
- ☐ Vol.11, No. 8...$8.00 ("Ingénudes 11")
- ☐ Vol.11, No. 9...$8.00 ("The Anatomy Awards 7")
- ☐ Vol.12, No. 1...$8.00 ("Tele•Visions 11")
- ☐ Vol.12, No. 2...$8.00 ("Full Frontal Assault!")
- ☐ Vol.12, No. 3...$8.00 ("25 Sexiest of 1999")

For a complete brochure of all Celebrity Sleuth covers and a list of featured stars send $1.00 to the address below.

VISIT SLEUTH'S WEB SITE @
http://www.csleuth.com
FOR A SPECIAL OFFER TO BUY
V1N2, V1N3, V2N1, V2N2 & V2N3
AND OTHER GREAT DISCOUNTS!

RARE BACK ISSUES

Name _____
Please print clearly

Address _____

City _____

State _____ Zip _____

Signature _____
(I certify by my signature that I am over 18 years of age)

MC/Visa/Discover _____

Exp _____

Due to postal rate increases, U.S. please include $2.50 for P&H for **one** issue: **2 or more** issues are $1.50 each. Foreign and Canadian orders are $4.50 **each** issue in U.S. money. Make check payable to:

CELEBRITY SLEUTH, P.O. BOX 273, WEST REDDING, CT., 06896

REAL NASTY TAIL HOT FOR YOU LIVE!
1-268-404-4456
INT'L TOLL RATES APP. • 18+
LIVE • 1on1 • 2on1 • GROUPS
1-900-435-0604
$2.50-4.99/MIN • 18+

XXX GAY PARTY
011-683-9352
INT'L TOLL RATES APP. • 18+
BI? CURIOUS? CALL
1-268-404-7403
INT'L TOLL RATES APP. • 18+
Hot Gay Talk LIVE 24 HRS
1on1 • 2on1 • GROUPS • FANTASIES
1-900-745-8138
$2.50-4.99/MIN • 18+

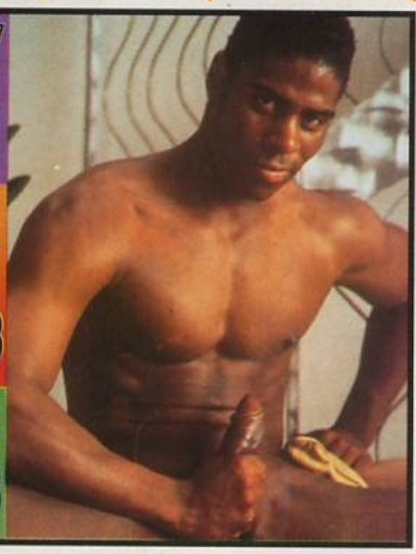

WILD ON THE WEB http://www.online18.com/hot-flesh • Adults over 18

KINKY TRAMPS
1-800-748-4420
HOT PHONE TRAMPS
1-800-588-2140
Adults 18/over.

LESBIAN SEX
1-800-997-4790
1-800-373-3046
Adults over 18 only.

ON DEMAND
1-800-571-4867
1-800-495-7710
Adults over 18.

HOT PHONE SEX
1-800-216-1207
Adults over 18
COMPLETE RELEASE
1-800-527-2229
Adults over 18

KINKY SEX FANTASY
CALL
1-800-557-7558
1-800-997-5160
1-800-856-4001
Adults over 18.

SEX SAMPLES
1 ON 1
1-800-588-2170
1-800-440-9180
Adults over 18.

US-621

❒ ADDRESS CHANGE
Please change my address.

❒ MAILING LIST
Please add my name to your mailing list.

ALL MAILING LISTS ARE KEPT CONFIDENTIAL

PRESENT ADDRESS

Attach an address label from your magazine, or print your name and address exactly as shown on the label.

Please notify us at least eight weeks prior to moving.

NAME: _____

ADDRESS: _____

CITY: _____

STATE: _____ ZIP: _____

NEW ADDRESS

ADDRESS: _____

CITY: _____

STATE: _____ ZIP: _____

Kindly mail this form to:
JIFFY FULFILLMENT, INC.
PO BOX 1102
CRANFORD, NEW JERSEY
07016-1102

BT 8/99

CUSTOMER SERVICE

If it is difficult to find any of our titles in your neighboorhood, please call STELLA at the number below. We will be happy to help you locate our magazines in a store near you.

- ALL-MAN
- BIG BUTT
- BLACK BEAUTIES
- BLACK INCHES
- BLACK TAIL
- CELEBRITY SLEUTH
- FAMILY HEAT
- FAMILY LUST
- FETISH LETTERS
- HONCHO
- INCHES
- JUGGS
- LATIN INCHES
- LEG SHOW
- LIPS
- MANDATE
- NASTY LETTERS
- ORIENTAL DOLLS
- OVER 50
- OVER 40
- PLAYGUY
- PANTY PLAY
- TAIL ENDS
- TIGHT
- TORSO

CALL TOLL FREE
1 888 664-7827

UVP PRESENTS

SEXY BLACK EXOTIC DANCERS

2 Hour Videos!

Straight from the VIP Rooms in one of NY's Hottest Stripclubs, we bring you our new Video Series ***"NY's Finest Exotic Dancers of Color."*** Where you'll see only the **BEST** Black and Hispanic Exotic Dancers. On each 2 Hour Video you get to see 3 Butt Naked Exotic Dancers. Some have appeared in the pages of this magazine. Such as Juicy, Yummi, Jade, Deja, Jasmine, Thick Fudge, and Bigg Redd. Others, you've never seen before, but they are all definitely **HOT & VERY SEXY!!**

And for those of you who never heard of Unique Video Productions, we've got over 70 other videos available such as Greekfest 1996-1998 Beach Videos, West Indian Day Parade Videos. Plus Models & Dancers from the Hottest X-Rated Music Videos.

With 70+ videos to pick from it would be hard to list them all here. Our 10 latest Videos are NY's Finest Exotic Dancers #5 featuring Juicy, #6 featuring Mercedes, #7 featuring Lexus, #8 featuring Yummi, & #10 featuring Lovely Brown. Greekfest Beach Girls #701, #702, & #703, W.I. Parade #168 & #169. Get ***FREE 100 Minute Preview Video Tape*** *with purchase. Or write to us for a* ***FREE 8 Page Catalog.***

Order 1 for $20, 2 for $40, 3 for $60, 4 for $80, add $15 for each additional video you order. S&H is Included in the Video Price! VHS format only.

TO ORDER VIDEOS:

Mail name, address, check or M.O., & video numbers to: **U.V. Productions, Dept. BT, P.O. Box 110620, Jamaica, N.Y. 11411-0620.** (M.O.'s mailed next day, checks 14 days. Priority Mail for 2-4 day delivery. Discreet plain package. Mailing list is kept 100% confidential.)

CREDIT CARD ORDERS: By Phone Only, Call 1-877-VIDEO-30, M-F, 9am-5pm, E.S.T.

www.blackexoticdancers.com

For Catalog 718-525-2000 (24Hrs)

HARDCORE, UNCUT XXX VIDEOS SHOWING YOU WHAT YOU WANT TO SEE! ONLY $14.95 EACH

PUBICATION SPECIAL: PICK ANY 10 OF THESE XXX COLLECTORS ITEMS FOR ONLY $99.99

Combo 23 **3230**

Combo 30 **1423**

BRS COMBOS

23 AND 30-

Each combo is packed with 4 to 5 XXX features making close to 6 hours of of hardcore, cock gripping action!!!!

Only $19.99 each!

Order Hotline: 1-800-367-2385

☐ Yes!! I want to join the BRS Club!

Every month you will receive 4 full length hot XXX features with a running time of up to 6 hrs on 1 handy cassette. Your credit card will automatically be charged just $14.95. You can cancel at any time.

Name_____

Address_____ Apt. No._____

City_____ State____ Zip_____

Telephone ( ) _____ Business ( ) _____

CHECK YOUR PREFERANCES

- ❑ P.O. Boxes and GENERAL DELIVERY ADD $2
- ❑ ADD $2 FOR 24HR. IN-HOUSE CHECK CLEARANCE

BRS Club ☐ **Yes**

- ❑ ADD $2 FOR 100% DELIVERY INSURANCE
- ❑ ADD $2 FOR PRIORITY SERVICE
- ❑ ADD $8 FOR UPS 2ND DAY AIR

METHOD OF PAYMENT

Check orders may be held 20 days. Sorry, No C.O.D. Orders. Make Check / Money Order payable to **Back-Room Direct.**

❑ Check ❑ Money Order

❑ MC / Visa ❑ Amex

Account #_____

Exp. Date___/___

BLT899 CC#36

SPECIAL!

❑ **12 Black Volumes $9.95** BD3322A

❑ **48 Black Volumes $19.95!** BD3322B

(CHECK A BOX & CODE IT BELOW IF YOU WANT ONE)

	NJ 6% Sales Tax	
	Shipping & Handling	$5.00
	Total	

BACK-ROOM DIRECT©
PO BOX 8485 TRENTON, NJ 08650
ORDER HOTLINE: 1-800-367-2385
24 HOUR FAX: 1-609-208-0290

SIGNATURE (I AM 21 OR OLDER)_____

get fired up over our new

PERSONAL SERVICES ADS

For the first time, *BLACK TAIL* will be offering Personal Services at a great introductory rate!. This section is for people who have services and products to sell to our readers.

Here's our offer: Only $75 for fifty words or less. There is an additional cost of $30 if an ad contains website information. This special price will be available for 3 issues. After that the cost will increase to $100 for fifty words(website cost remains the same). We ask that you do provide quality material for your buyers. We do not want to disappoint our many readers! Be advised that we will not be responsible for the quality or the deliverability of these goods.

If you would like to take advantage of this special offer, please contact:

SPACE AGE ADVERTISING, INC.
75 Rod Smith Place
P.O. Box 1102, CRANFORD, NJ 07016-1102
(908) 653-1000

PHONE SEX CALLS
1-800-815-6670
Adults over 18 only.

WOMEN IN GROUPS. PICK YOUR PLEASURE. 1-800-766-4489. ADULTS OVER 18 ONLY.

TWO GALS DIRECT 1-800-207-8105. 18/OVER.

FANTASY ENCOUNTERS. 1-800-280-7482 ADULTS OVER 18.

SEX SAMPLES
·ALL NEW PHONE CHOICES·
1-800-770-6290
Adults over 18

LADIES AT HOME Hot Fantasy 1-800-495-7710 ADULTS OVER 18 ONLY.

PHONE SEX SAMPLES
1-800-557-3558
Adults over 18 only

DISCREET RELEASE
HOT SAMPLES
1-800-997-4780
Adults over 18

SEX CRAZED TRAMPS
STRONGEST PHONE EVER!
NO MAJOR CREDIT CARDS
1-800-571-4867
Adults over 18 only.

SWEET Buxom beauties bare their secrets. 1-800-811-9500. Adults over 18.

CYBERSEX CONNECTIONS
http://www.online18.com/hot-flesh • Adults over 18

LESBIANS 1-800-967-0116. ADULTS OVER 18

HOT LOVE TALK 1-800-506-5425
HOT SEXY TALK 1-800-373-3046
Adults over 18 only.

US-659

PERSONAL SERVICES

Hi, how's it going? I'm feeling **REALLY HOT!** My husband is gone all the time now and I love to talk nasty! If you want to get off with me, give me a call at **1-767-446-9344.** "You pay INT.LD charges. 18+." It seems like I'm always horny, so call me anytime!

HI, I'M CHERí. MY HUSBAND IS GONE ALL THE TIME, AND I LOVE TO GET NASTY ON THE PHONE. CALL ME AT **1-702-385-7588.** YOU MUST BE AT LEAST "18." YOU CAN BE MY NASTY LITTLE SECRET.

SUCK MY BLACK DICK. Do you like to suck dick more or to be fucked more? I need someone with nice thick lips, deep throat and a slithering tongue who really enjoys sucking a nice big juicy thick circumcised virile hung black dick—someone who enjoys swallowing a lot of cum, too! If this is you, write to: Dexter, PO Box 230, New York, NY 10032.

WELCOME TO THE JERK OFF ZONE

XXX HARDCORE ACTION

$29.95ea.
2 For $49.95
3 or More
$19.95ea.

White Trash Whore
These stupid fucking bitches do it all.
JM 27 90 Min.

Another White Trash Whore
It's filthy, just the way you like it!
JM 32 90 Min.

White Trash Whore 3
These sluts degrade themselves over and over just for you!
JM37 90 Min.

Bootylicious-Booty Call
It's black! It's anal!
BOOTY 101 120 Min.

Bootylicious-D.P. Blacks
Black is where it's at!
BOOTY 103 120 Min.

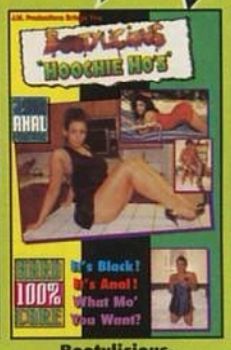

Bootylicious-Hoochie Ho's
Hoochie Ho's like it in back.
BOOTY 104 120 Min.

Bootylicious-Booty and the Ho' Bitch
Lots of DP's & lots of anal!
BOOTY 108 120Min.

Bootylicious-Ghetto Booty
Butt fuck'n ho's ghetto style
BOOTY 110 120 min.

Bootylicious-It's a Bootyful Thing
Dis' here mutha' fucka's da bomb
BOOTY 111 120 min.

Bootylicious-Trailer Trash
Chocolate cock. Vanilla pussy.
BOOTY 112 120 Min.

Bootylicious-Yo Bitch
Pussy so hot you can smell it!
BOOTY 114 120 Min.

Bootylicious-Baby Got Booty
They's only one Booty & dis is it!
BOOTY 115 120 Min.

Bootylicious-Asian Invasion
They be tight when you put it in!
BOOTY 116 120 Min.

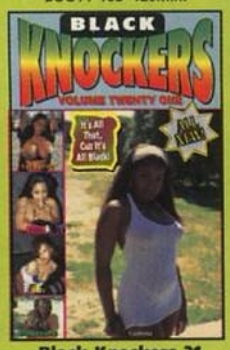

Black Knockers 21
Take this video home before I stick my foot in your ass!
BK 21 90 Min.

Black Knockers 20
Looky here, we got miles and miles of big black titties.
BK 20 90 min.

Black Knockers 19
Nothing but big titted ho's suckin', and fuckin'.
BK 19 90 min.

Black Knockers 18
These Chocolate sluts don't take "no" for an answer.
BK 18 90 min.

Black Knockers 17
Jug, pumpin', ass blastin', pussy bangin' gonna get some action.
BK 17 90 min.

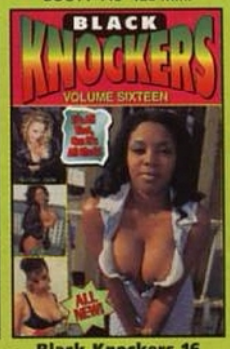

Black Knockers 16
Our titties are big and black just the way you like um'!
BK16 90 min

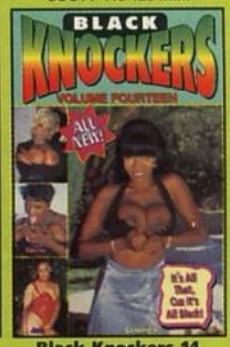

Black Knockers 14
We got hot pussy and more! So grab it, smack it, and whack it!
BK 14 90min

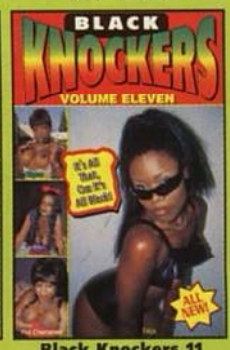

Black Knockers 11
If you like your action big, black and bootyful this shit is for you
BK11 90min

J.M. PRODUCTIONS DIRECT

9018 Balboa Blvd. Suite 576 Northridge, CA. 91325

OR FAX YOUR ORDER FOR FASTER SERVICE 818-882-4654

FOR OFFICE USE ONLY	WE ACCEPT VISA & MASTERCARD	
	TOTAL PURCHASES	
	California residents add 8.25% sales tax	
	AIR (if requested) ADD $10.00	
	Shipping Charge: 1 to 3 items $7.00, 4 or more $10.00	
	TOTAL AMOUNT OF ORDER	

I DECLARE: By signing this form, I declare that I am 21 years of age or older, I desire to receive sexually oriented material for my own use and authorize you to mail me such material. I will not show such material to minors. I believe that such material does not offend the standards of the community in which I live. I have not requested the Post Office Department or anyone else to protect me against receipt of sexually oriented material. I am not a Postal Inspector, Law Enforcement Official or acting as an agent thereof, attempting to obtain evidence for the prosecution of any individual or business for the purpose of entrapment. All the above is understood and the following is true. (We can not ship without your signature.)

Signature _____ Date _____

☐ AMERICAN EXPRESS ☐ CHECK ☐ MONEY ORDER ☐ VISA ☐ MASTERCARD

ACCT.# _____

EXPIRATION DATE _____

NAME _____ ADDRESS _____

CITY _____ STATE _____ ZIP _____

Only $29.95 ea. Order 2 for $49.95 Order 3 or more for $19.95 ea.
Order 5 and get 1 more video of your choice FREE! Order 10 and get 2 more of your choice FREE!

JM 27 ☐ JM 32 ☐ JM 37 ☐ BK 21 ☐ BK 20 ☐ BK 19 ☐ BK 18 ☐ BK 17 ☐ BK 16 ☐ BK 14 ☐ BK 11 ☐
Booty 101 ☐ Booty 103 ☐ Booty 104 ☐ Booty 108 ☐ Booty 110 ☐ Booty 111 ☐ Booty 112 ☐ Booty 114 ☐ Booty 115 ☐ Booty 116 ☐

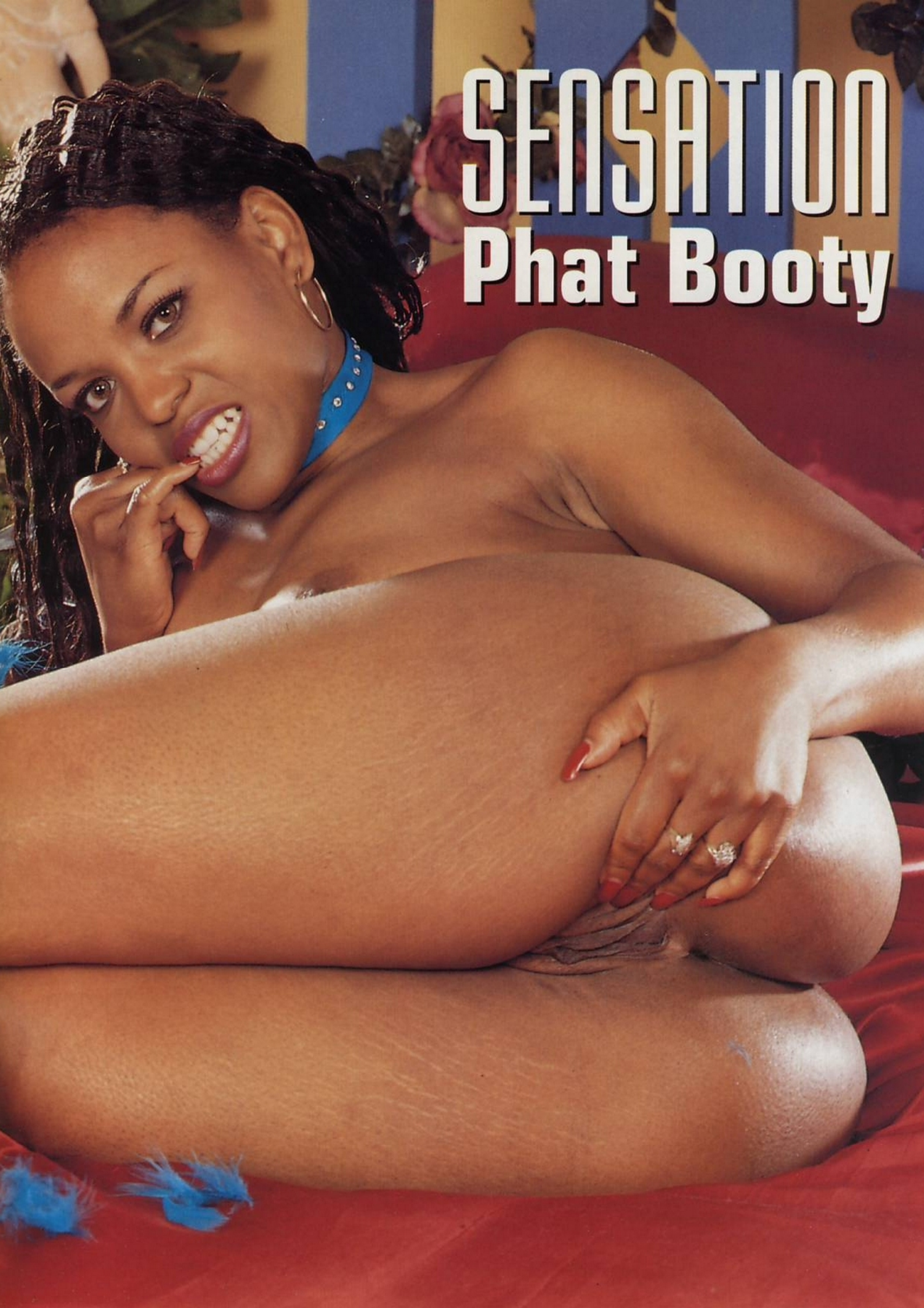
SENSATION
Phat Booty

BLACK TAIL

'MODEL OF THE YEAR' WINNER'S ISSUE SEPTEMBER 1999 ON SALE JULY 13TH

Deja

Model Of The Year Winner!